

C:\Users\Paul's Laptop\Dropbox\My Documents\Business-Secondary\Drafting Services\Job Files\2017\17-054 Lindsey Vickers 78 Boronda Rd. C.V\DWG\Rev\A-3 Existing Floor Plan.dwg, 11/22/2017 11:06:34 AM, DWG To PDF.p3

EXISTING FLOOR PLAN

SCALE: 1/4"=1'-0"

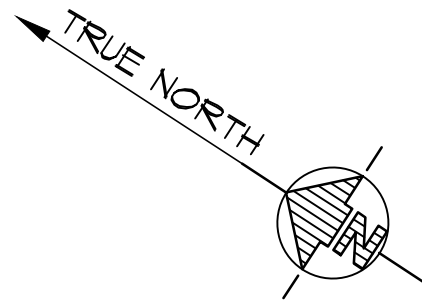
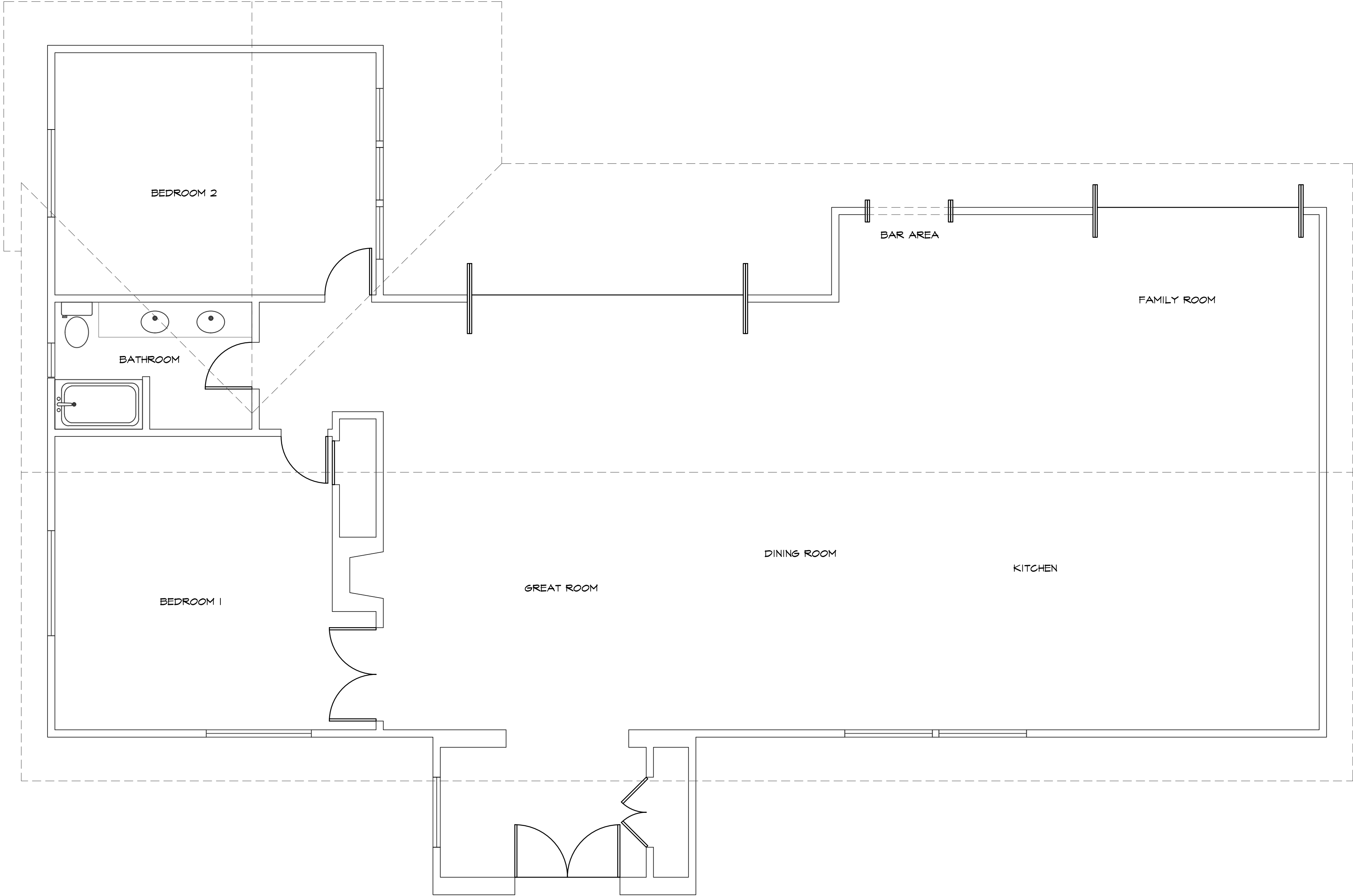

Rev:	Date	LINDSEY VICKERS 78 BORONDA RD., CARMEL VALLEY T20-261-0900 APN: 189-083-002	EXISTING FLOOR PLAN	Paul Henri Carvalho Cad Drafting & Consulting Services 219 Kenneth Drive, Aptos, CA 95003 831-818-3775 paulhenri@paulhenrimages.com	Date: 11-21-17 Drawn by: FHC Job #: 17-054	A=3