

COUNTY ASSESSOR'S PARCEL MAP

TAX RATE AREA  
4-009

153-07

074 153/43

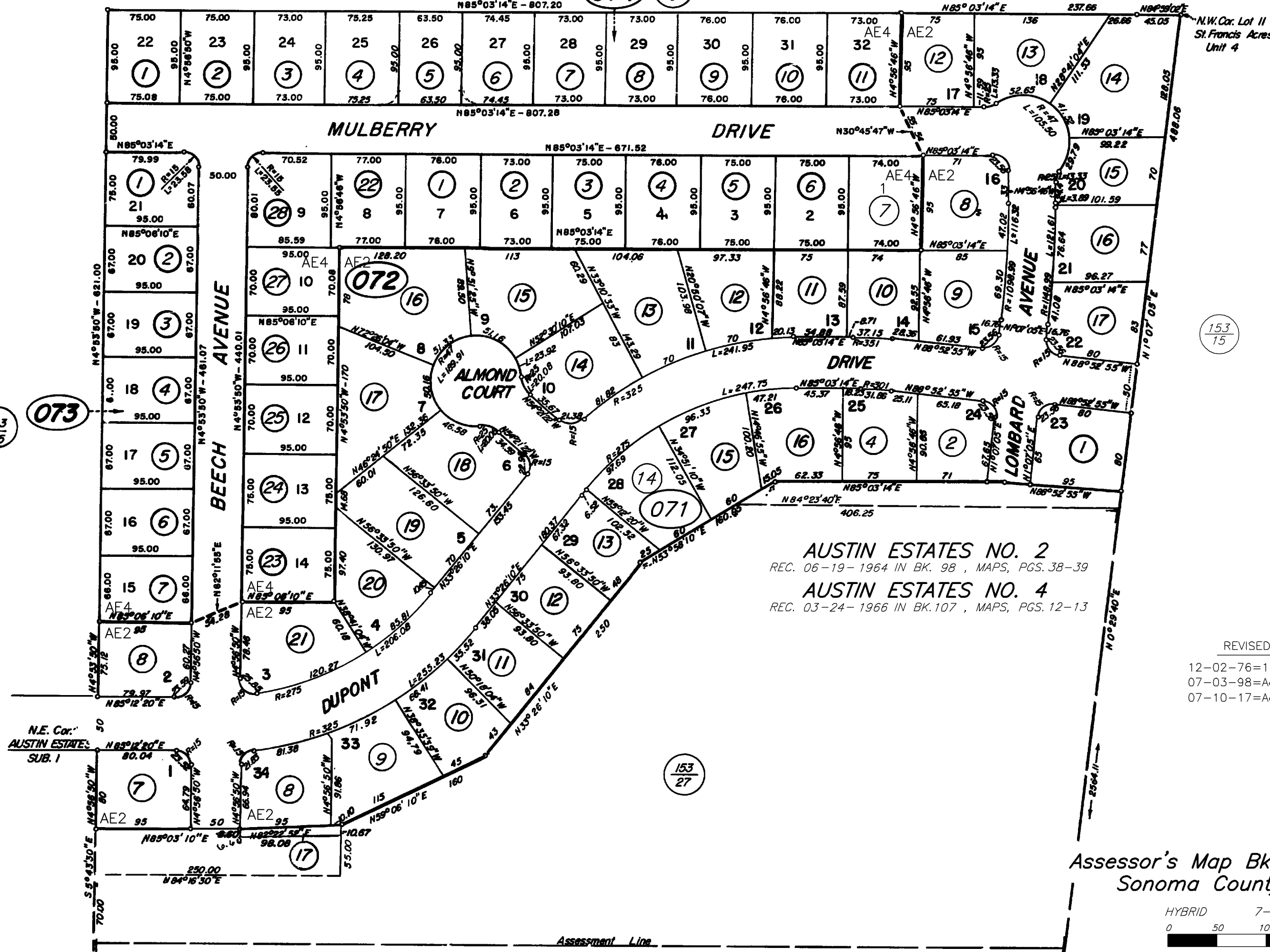

NOTE: Assessor's parcels do not necessarily constitute legal lots. To verify legal parcel status, check with the appropriate city or county community development or planning division.

NOTE: This map was prepared for Assessment purposes only and does not indicate either parcel legality or a valid building site. No liability is assumed for the accuracy of the data delineated. The acreages are based on the information supplied to the Assessor (i.e. recorded survey maps, recorded deeds, prior assessment maps, etc.)

153/15

153/27

AUSTIN ESTATES NO. 2  
REC. 06-19-1964 IN BK. 98 , MAPS, PGS. 38-39  
AUSTIN ESTATES NO. 4  
REC. 03-24-1966 IN BK.107 , MAPS, PGS. 12-13

REVISED

12-02-76=17
07-03-98=AdjPg-LF
07-10-17=AddInfo-BC

Assessor's Map Bk. 153, Pg. 07  
Sonoma County, Calif. (ACAD)

