

**A PLAN VIEW**  
1/2"=12" SHT A1.41 / ENLARGED PLAN 1

| FINISH SCHEDULE |  |
|-----------------|--|
| CALLOUT         | DESCRIPTION  |
| WD-501          | QUARTER SAWN PREMIUM GRADE WHITE OAK, STM CONTROL SAMPLE |
| SS-500          | CEASARSTONE 4043 PRIMORDIA, 2cm QUARTZ POLISHED          |

6202 EAST 30TH STREET NORTH TULSA, OKLAHOMA 74115  
MAIN: (918) 933-6600 FAX: (918) 933-6602  
BEARWOODCONCEPTS.COM

**BEARWOOD**

| REVISIONS: |  |
|------------|--|
| 1          |  |
| 2          |  |
| 3          |  |
| 4          |  |
| 5          |  |
| 6          |  |
| 7          |  |
| 8          |  |
| 9          |  |

KEY CODE:  
**WPX-VAN-01**

DATE:  
**07.06.2021**

ENGINEER:  
**DWR**

SCALE:  
**AS NOTED**

SHEET:  
**1 OF 4**

CUSTOMER:  
**FLINTCO**

CITY/STATE:  
**TULSA, OK**

JOB:  
**WPX HEADQUARTERS**

DESCRIPTION:  
**1ST FLOOR VANITIES**

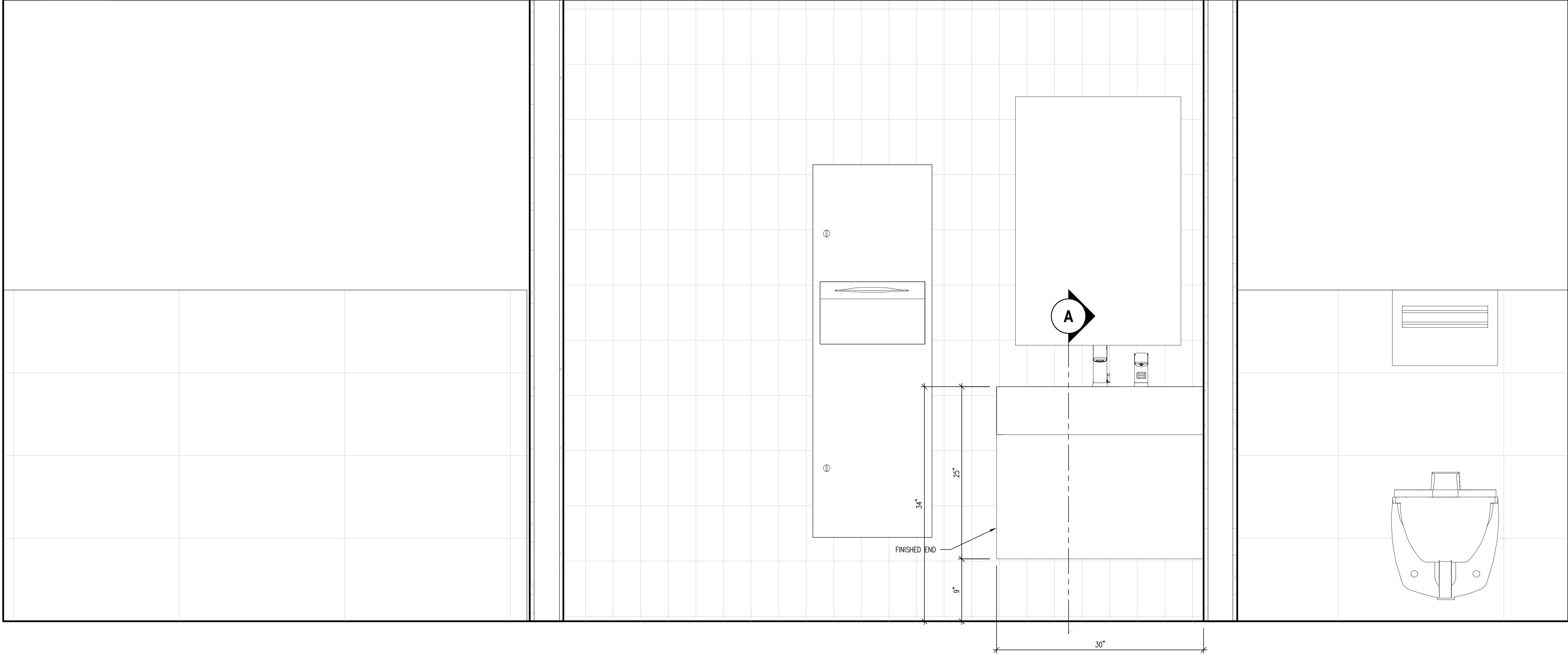

**A** ELEVATION  
1 1/2"=12" SHT A1.41 / ELEVATION 4

|                         |                                    |            |   |
|-------------------------|------------------------------------|------------|---|
| KEY CODE:<br>WPX-VAN-01 | CUSTOMER:<br>FLINTCO               | REVISIONS: |   |
| DATE:<br>07.06.2021     | CITY/STATE:<br>TULSA, OK           | 1          | 5 |
| ENGINEER:<br>DWR        | JOB:<br>WPX HEADQUARTERS           | 2          | 6 |
| SCALE:<br>AS NOTED      | DESCRIPTION:<br>1ST FLOOR VANITIES | 3          | 7 |
| SHEET:<br>1 OF 4        |                                    | 4          | 8 |
|                         |                                    |            | 9 |

**BEARWOOD**  
6202 EAST 30TH STREET NORTH TULSA, OKLAHOMA 74115  
MAIN: (918) 933-6600 FAX: (918) 933-6602  
BEARWOODCONCEPTS.COM

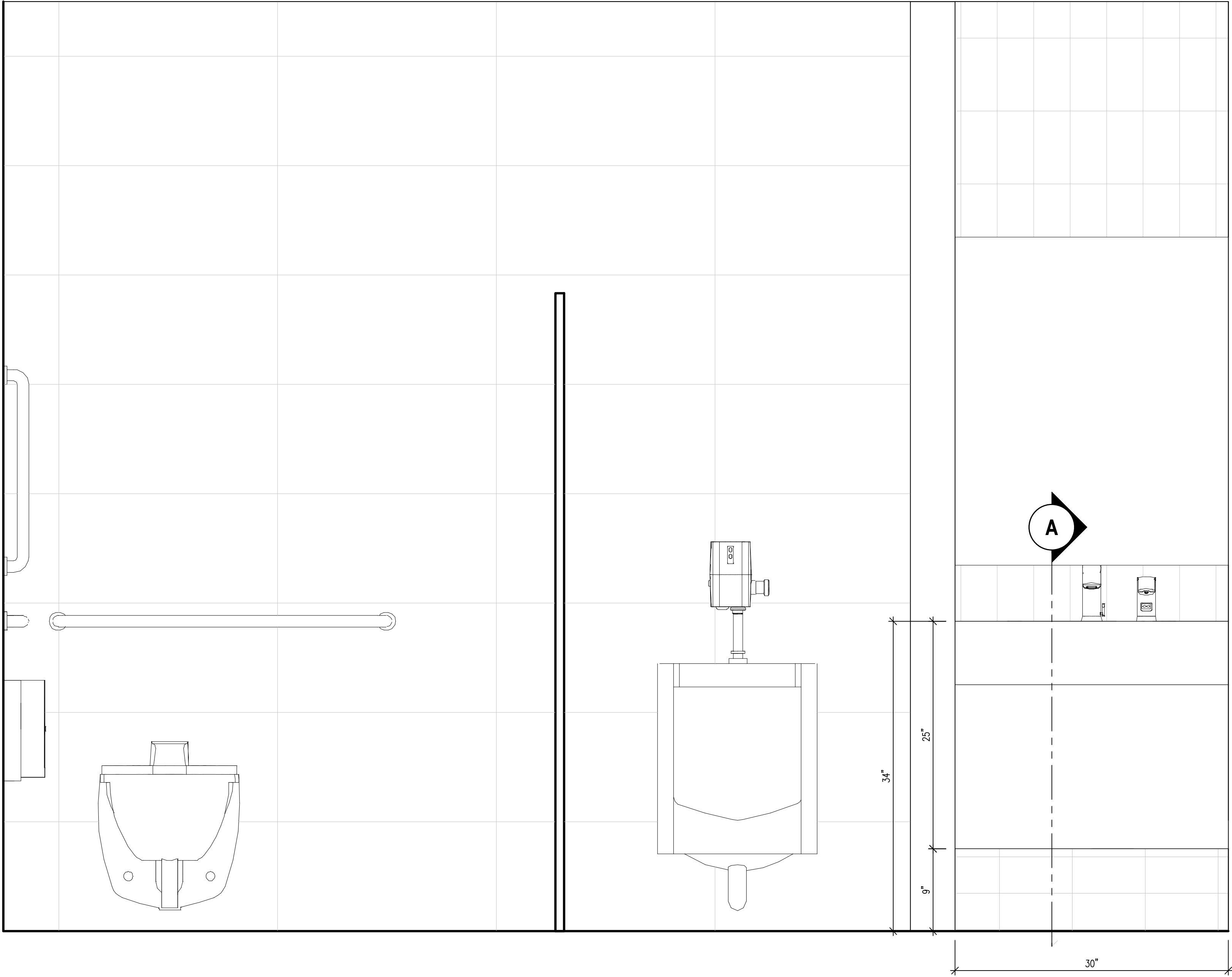

**B** ELEVATION  
1 1/2"=12" SHT A1.41 / ELEVATION 8

|                         |                                    |            |  |
|-------------------------|------------------------------------|------------|--|
| KEY CODE:<br>WPX-VAN-01 | CUSTOMER:<br>FLINTCO               | REVISIONS: |  |
| DATE:<br>07.06.2021     | CITY/STATE:<br>TULSA, OK           | 5          |  |
| ENGINEER:<br>DWR        | JOB:<br>WPX HEADQUARTERS           | 6          |  |
| SCALE:<br>AS NOTED      | DESCRIPTION:<br>1ST FLOOR VANITIES | 7          |  |
| SHEET:<br>1 OF 4        |                                    | 8          |  |
|                         |                                    | 9          |  |

**BEARWOOD**  
6202 EAST 30TH STREET NORTH TULSA, OKLAHOMA 74115  
MAIN: (918) 933-6800 FAX: (918) 933-6802  
BEARWOODCONCEPTS.COM

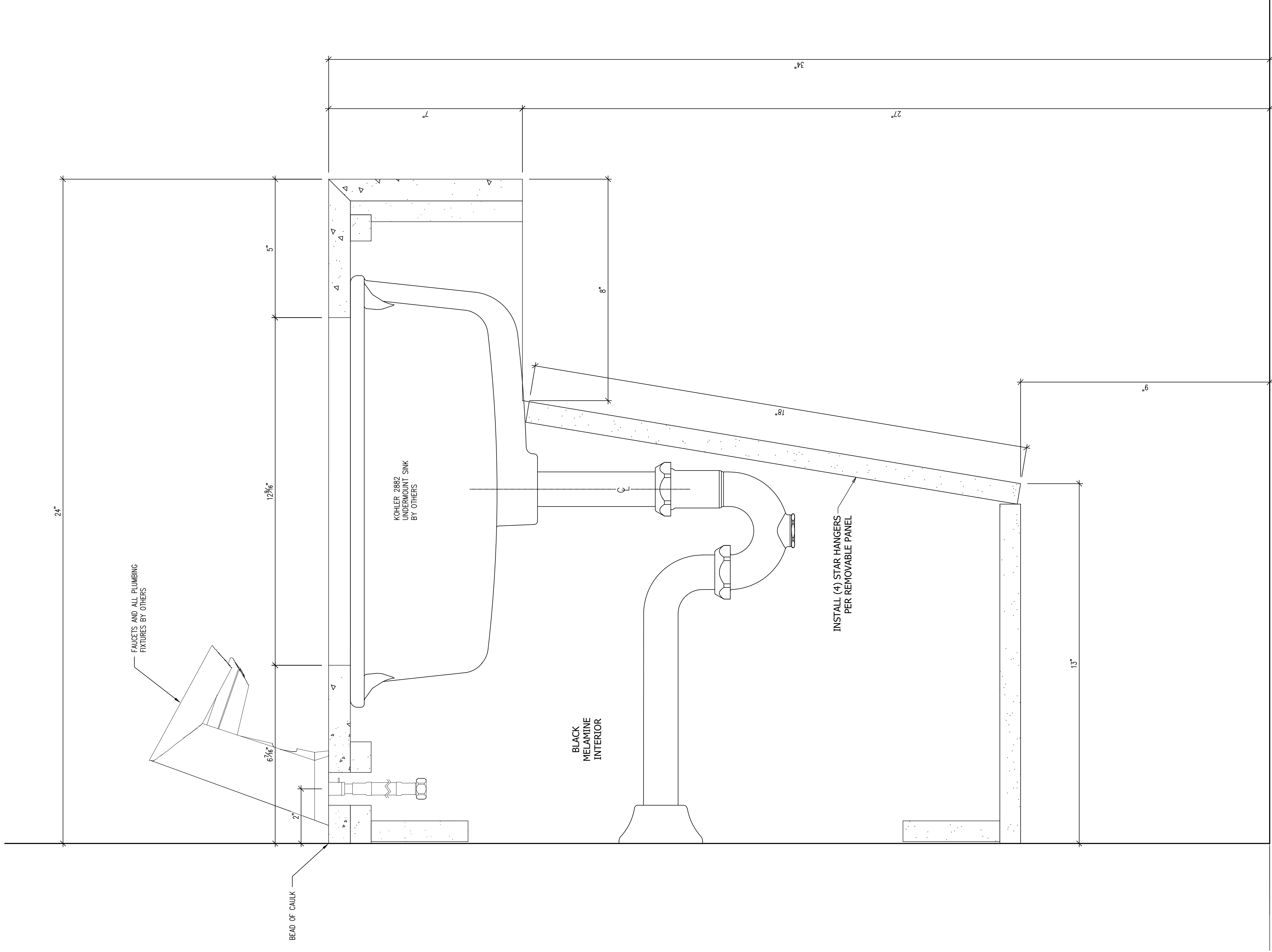

**A SECTION**  
6" = 12" SHT A9:10 / SECTION 7

|                         |                                    |          |   |
|-------------------------|------------------------------------|----------|---|
| KEY CODE:<br>WPX-VAN-01 | CUSTOMER:<br>FLINTCO               | REVIEWS: |   |
| DATE:<br>07.06.2021     | CITY/STATE:<br>TULSA, OK           | 1        | 5 |
| ENGINEER:<br>DWR        | JOB:<br>WPX HEADQUARTERS           | 2        | 6 |
| SCALE:<br>AS NOTED      | DESCRIPTION:<br>1ST FLOOR VANITIES | 3        | 7 |
| SHEET:<br>1 OF 4        |                                    | 4        | 8 |
|                         |                                    |          | 9 |

**BEARWOOD**  
6202 EAST 30TH STREET NORTH TULSA, OKLAHOMA 74115  
MAIN: (918) 953-6600 FAX: (918) 953-6602  
BEARWOODCONCEPTS.COM