

DESIGNER  
M. ZINNI  
428 MARENGO #1,  
FOREST PARK, IL 60009  
tel cell: (708) 704-7948  
STRUCTURAL ENGINEER

CIVIL ENGINEER

ENERGY CONSULTING

DESIGNERS

*Paul Zinni*

MZA, LTD.

RESIDENTIAL ADD'N

258 12TH AVENUE  
SAN FRANCISCO, CA

APN: 057-252-120

DATE:      ISSUE:      REVISION NUMBER:  
THESE DRAWINGS ARE INSTRUMENTS OF SERVICE AND AS SUCH MAY NOT BE USED FOR OTHER PROJECTS, FOR ADDITIONS TO THIS PROJECT OR COMPLETION OF THIS PROJECT BY OTHERS.  
COPYRIGHT © 2020 MZA, LTD. ALL RIGHTS RESERVED.

DRAWING TITLE

NORTH ARROW  
DATE  
PROJECT NO.  
DRAWN BY: LS/MKZ  
CHECKED BY: MFZ  
DOB NO.  
DRAWING NUMBER

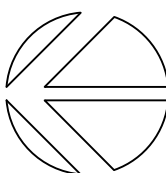

A3.0



EXISTING WEST ELEVATION

NOTE: 1. -

SCALE: 1/4" = 1'-0"

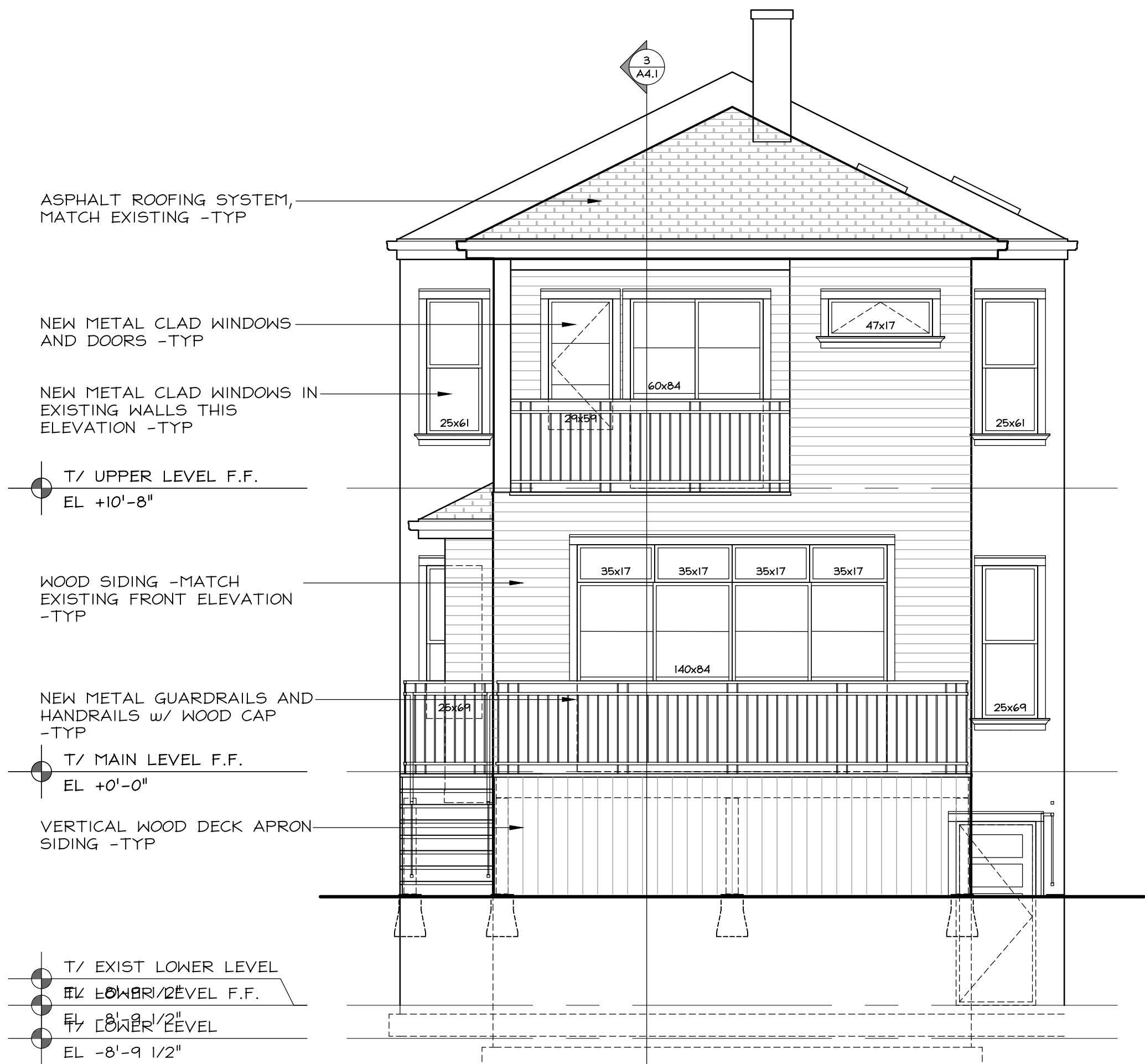

EAST ELEVATION

NOTE: 1. -

SCALE: 1/4" = 1'-0"

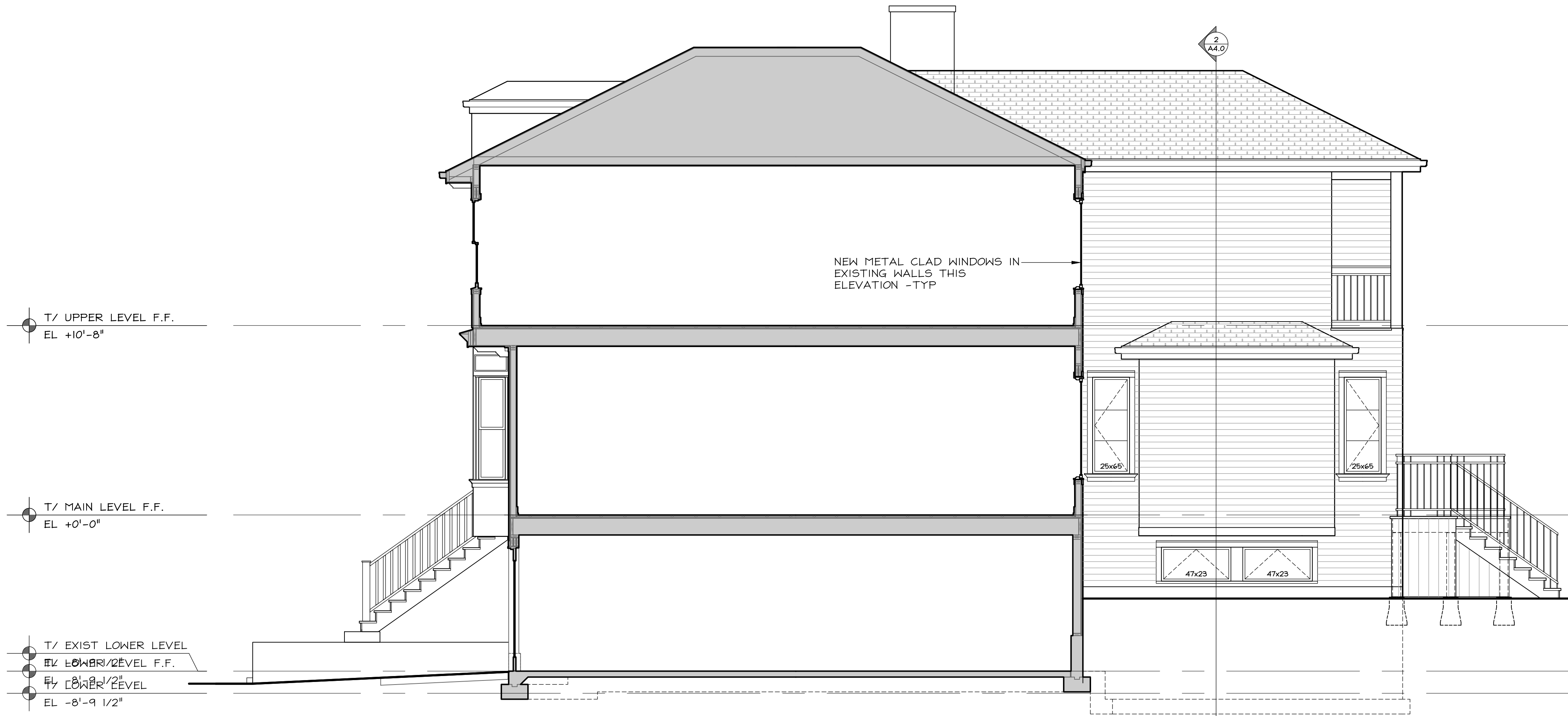

SOUTH ELEVATION / SECTION

NOTE: 1. -

SCALE: 1/4" = 1'-0"