

GENERAL NOTES:
CONSULT MANUFACTURER'S INSTALLATION SPECIFICATIONS FOR ALL PLUMBING & APPLIANCE REQUIREMENTS PRIOR TO INSTALLATION.

IF ANY INCONSISTENCIES, CABINETRY SPECIFICATIONS ARE TO FOLLOW MANUFACTURERS' RECOMMENDATIONS

ALL KITCHENS / BUILT-INS / CABINETS / CLOSETS ARE TO BE FIELD MEASURED FOR ANY CHANGES OR INCONSISTENCIES FROM DRAWINGS.

DESIGNER IS TO BE MADE AWARE OF ANY CHANGES

SPECIFIC NOTES:

- CABINET STYLE; REFER TO CABINET PROPOSAL
- FINISH & HARDWARE; REFER TO DESIGN PACKAGE
- EURO STYLE CABINETS (NO FACE FRAMES)

DRAWER INTERIOR SPECIFICATIONS

- NATURAL WOOD VENEER PLYWOOD BOTTOM
- SOLID WOOD SIDES
- FINGER JOINTED

INTERIOR SHELVES

- NATURAL WOOD VENEER

CABINET DOORS

- SOFT CLOSE - BLUM AVENTOS

DRAWER GLIDES

- FULL EXTENSION / FULLY CONCEALED UNDER-MOUNT
- SOFT CLOSET - BLUM TANDEM PLUS BLUMOTION

UNDER CABINET LIGHTING

- NEEDS TO ACCOMMODATE ELITE LIGHTING LED TAPE LB100-15F-30K

NOTES

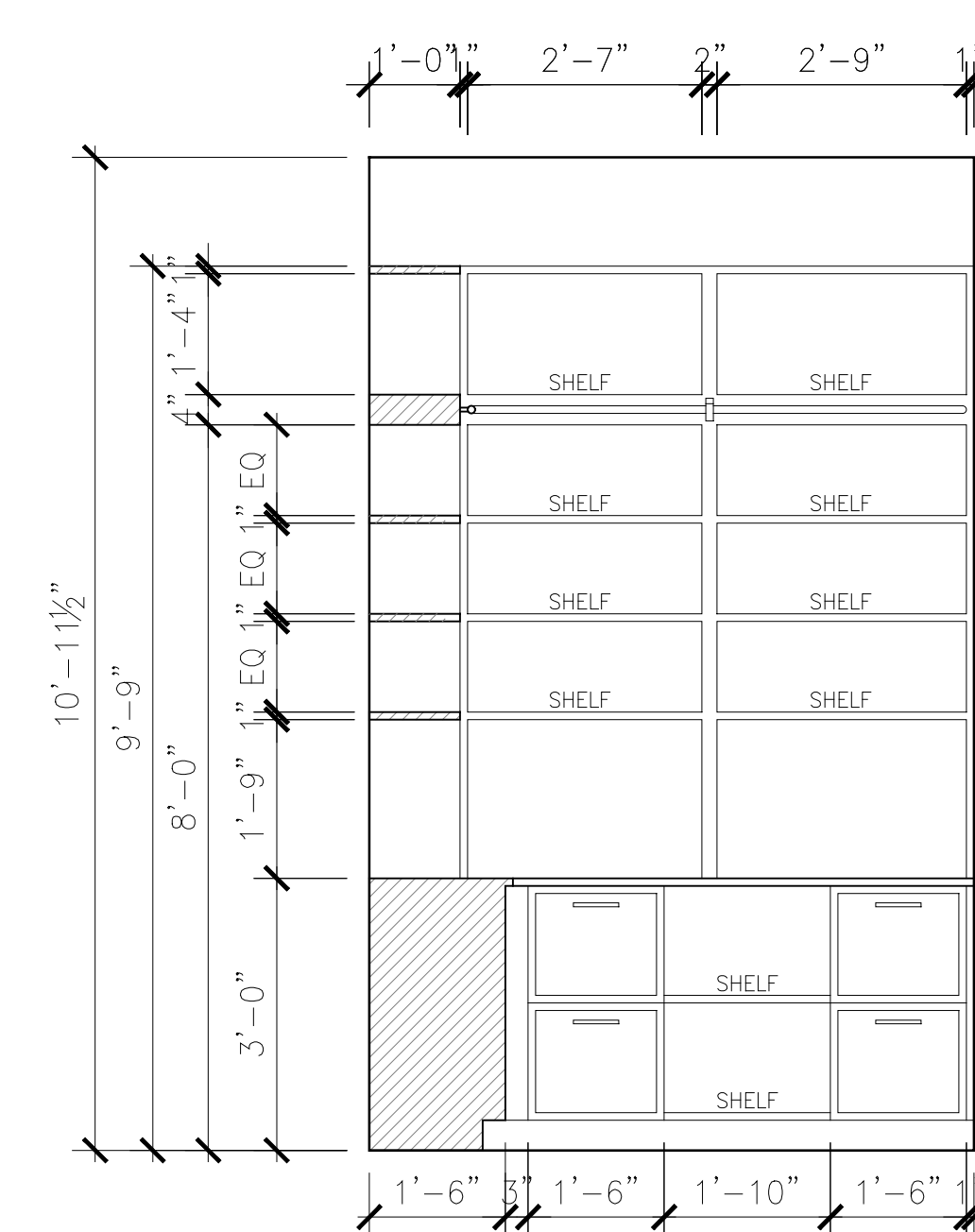
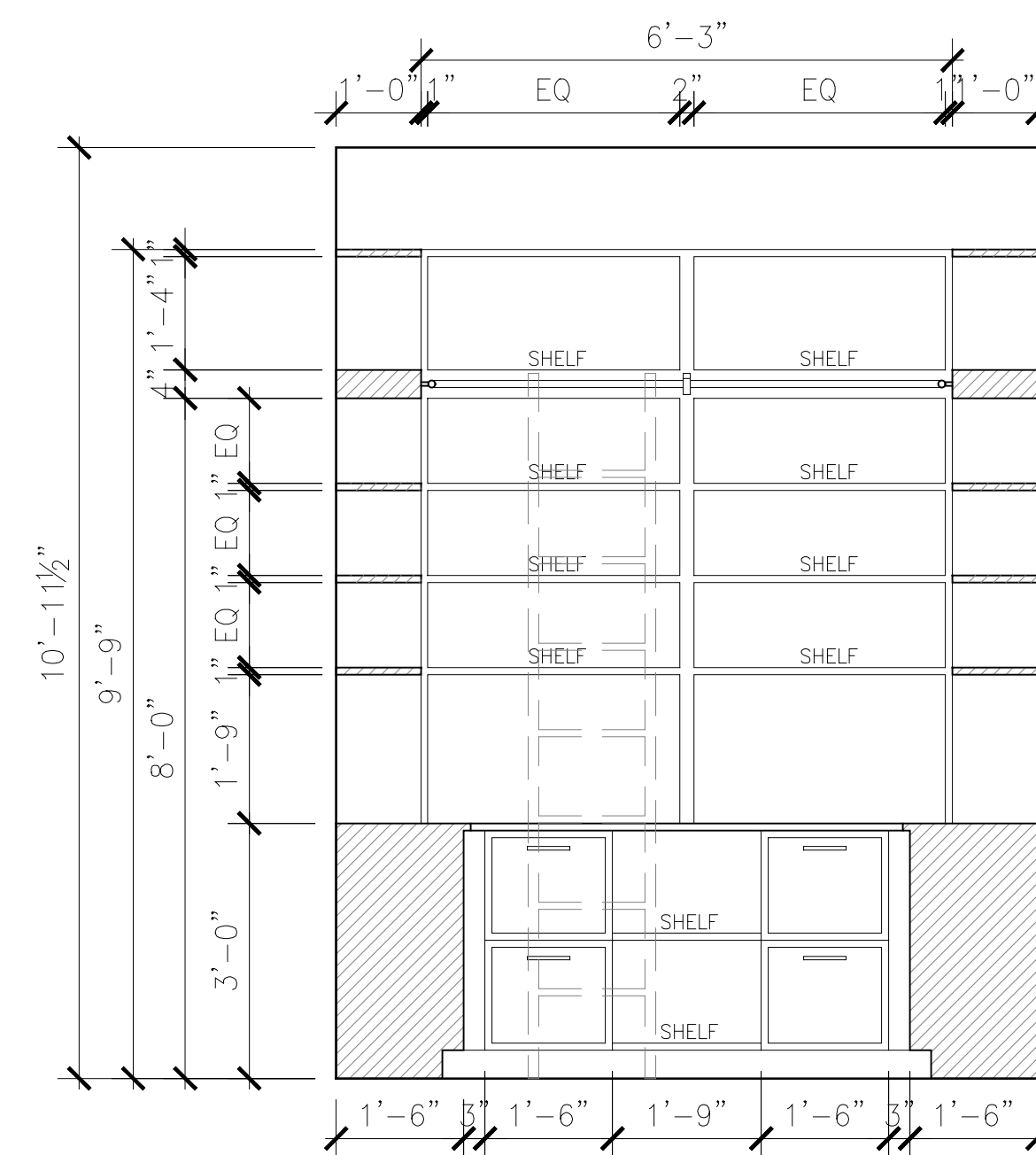

PANTRY

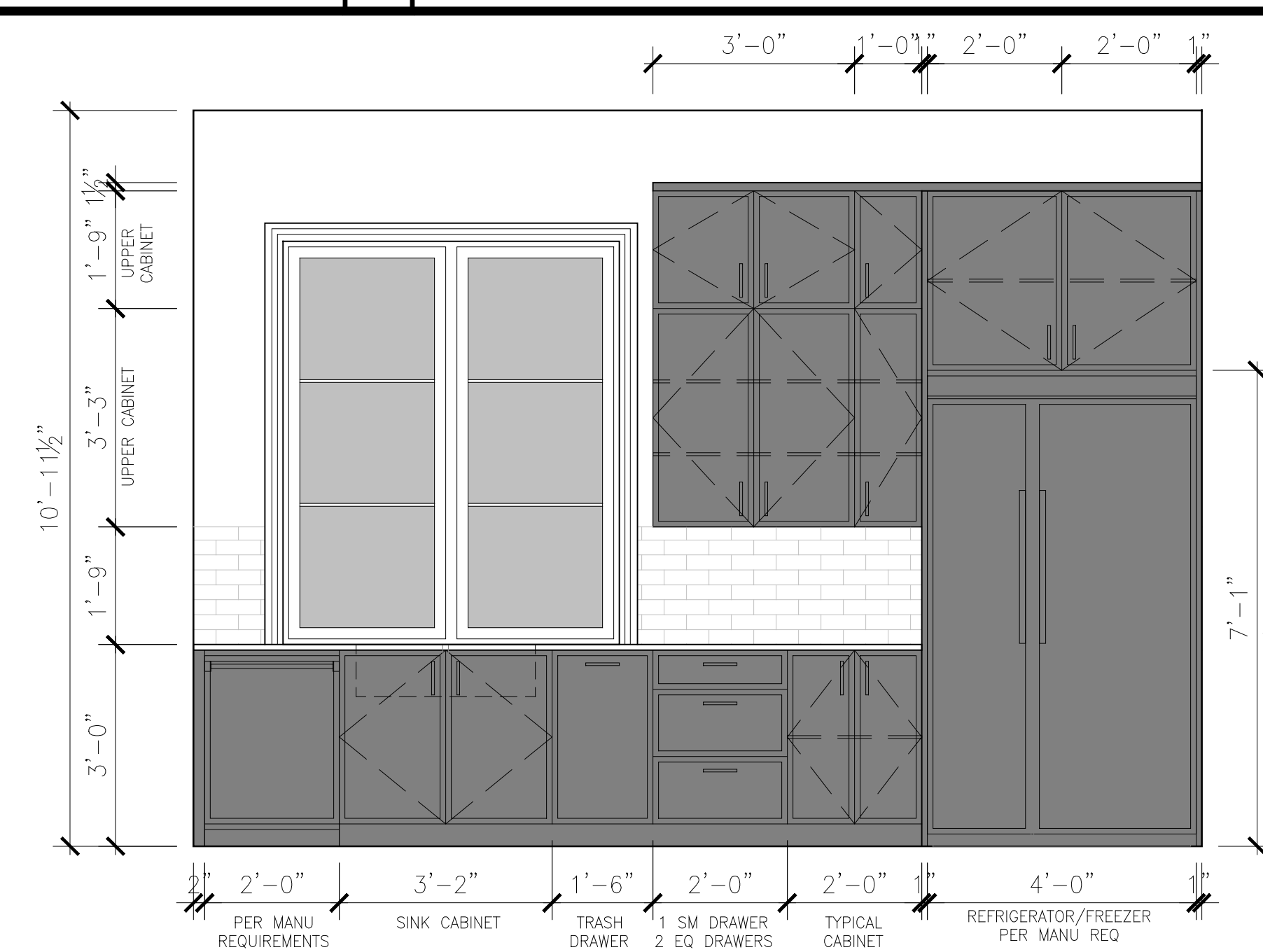
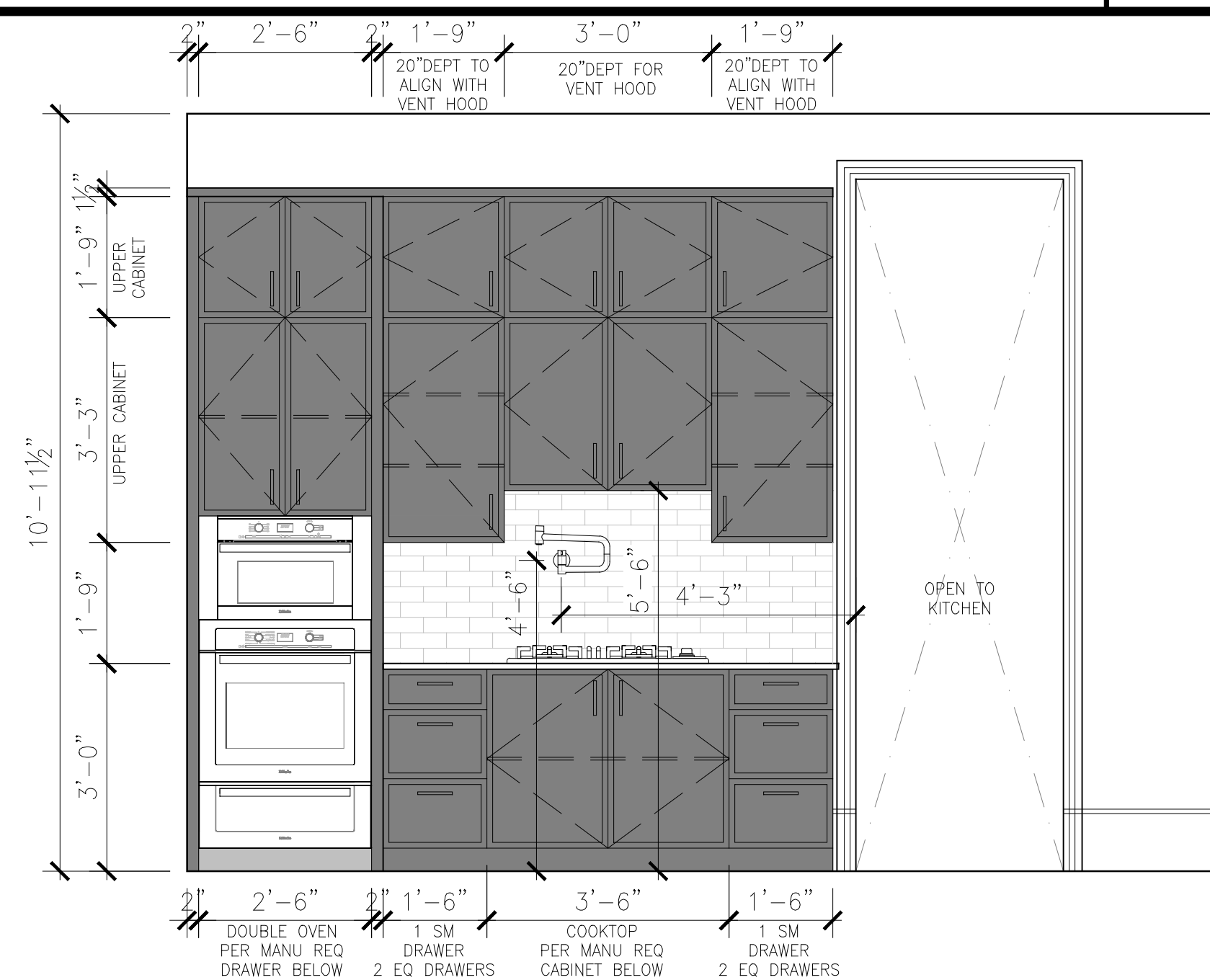

NOTES:

KITCHEN CABINETS TO HAVE
UPPER CABINET LIGHTING

SCALE: $\frac{1}{2}" = 1'-0"$

KITCHEN & BUTLER'S ELEVATIONS I-2.02

BUTLER'S

