

495 Railway Street, suite 100,
Vancouver, BC V6A 1A7

COPYRIGHT RESERVED
This drawing proposal and design are to remain the property
HEFFEL BALAGNO DESIGN CONSULTANTS and
cannot be used or reproduced without their written consent.
Do not scale from this drawing. General contractor shall
verify and be responsible for all conditions on job site and
notify the designer of any variations from the dimensions and
conditions shown on the drawings or details.

3 - May 25th, 2017-
2 - May 10th, 2017- Addendum 01
1 - April 13th, 2017- Issued for Construction

No Date Issue / Revision

Date:
July 5th, 2017

Scale:
AS NOTED

Project:

MONTALBANO RESIDENCE

8060 Cypress Place, Whistler BC

Drawing Title:

BASEMENT FLOOR PLAN

Drawing No:

ID1.0

Revision No:

SUPERSEDES ALL PREVIOUS REVISIONS

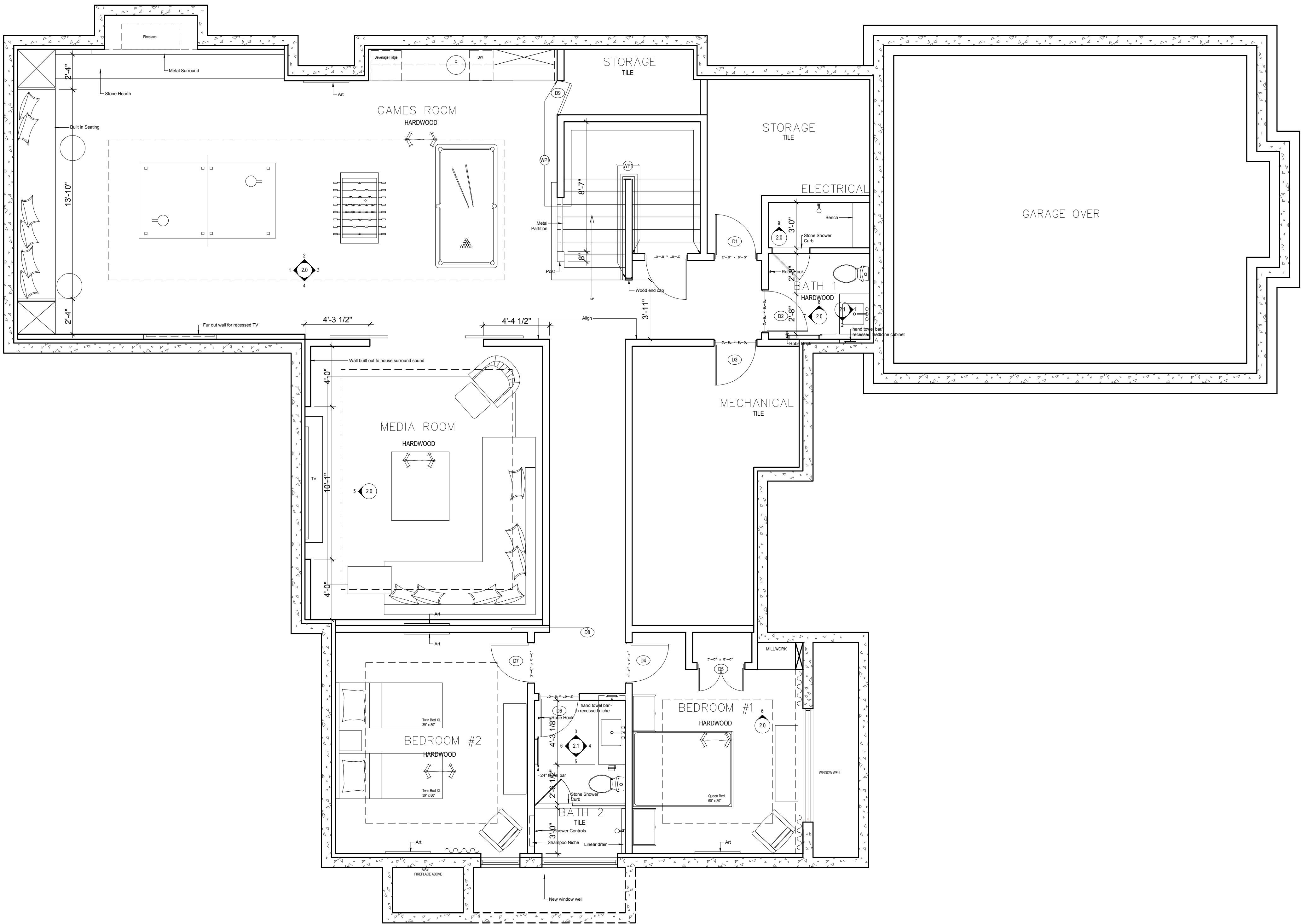

1 BASEMENT FLOOR PLAN
1/4" = 1'-0"

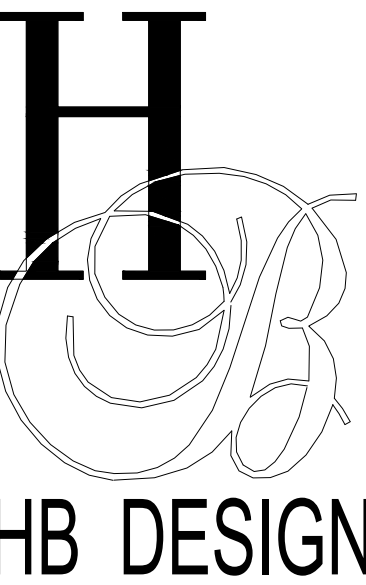
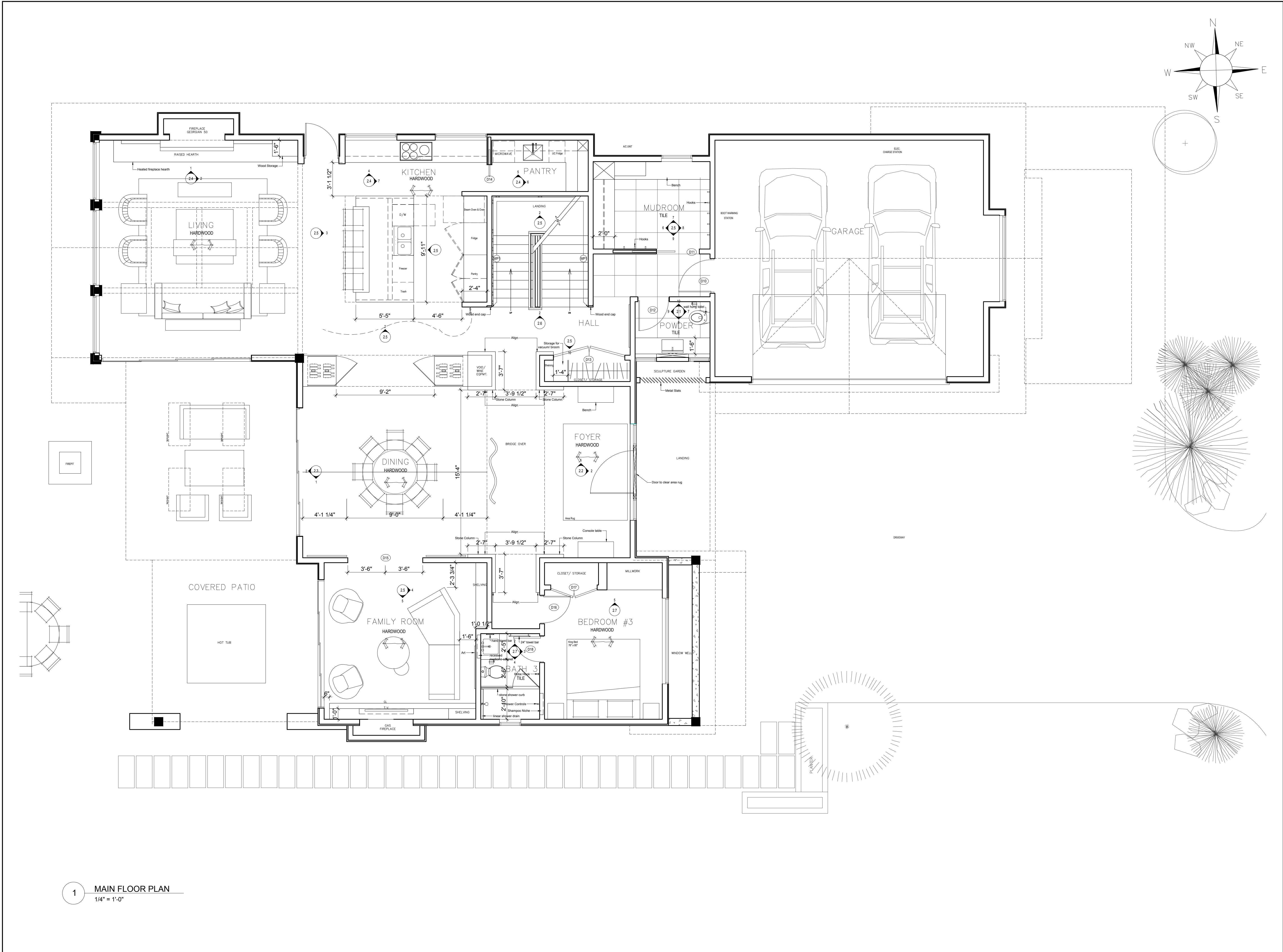

495 Railway Street, suite 100,
Vancouver, BC V6A 1A7

COPYRIGHT RESERVED
This drawing proposal and design are to remain the property
HEFFEL BALAGNO DESIGN CONSULTANTS and
cannot be used or reproduced without their written consent.
Do not scale from this drawing. General contractor shall
verify and be responsible for all conditions on job site and
notify the designer of any variations from the dimensions and
conditions shown on the drawings or details.

3 - May 25th, 2017-
2 - May 10th, 2017- Addendum 01
1 - April 13th, 2017- Issued for Construction

No Date Issue / Revision

Date:
July 5th, 2017

Scale:
AS NOTED

Project:

MONTALBANO RESIDENCE

8060 Cypress Place, Whistler BC

Drawing Title:

MAIN FLOOR PLAN

Drawing No:

ID1.1

Revision No:

SUPERSEDES ALL PREVIOUS REVISIONS

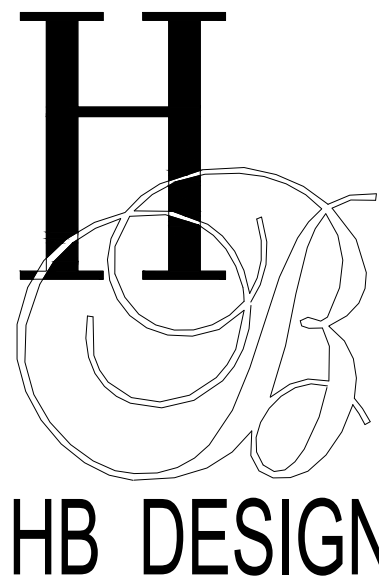
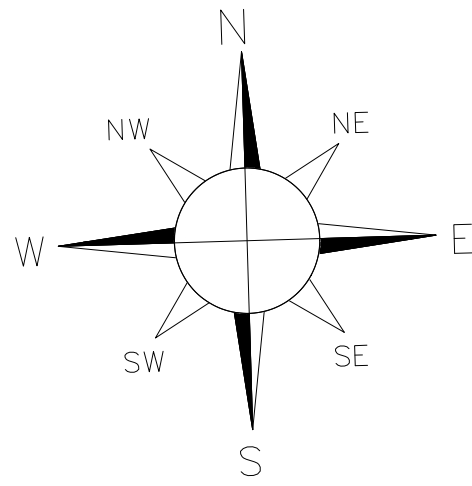

495 Railway Street, suite 100,
Vancouver, BC V6A 1A7

COPYRIGHT RESERVED
This drawing proposal and design are to remain the property
HEFFEL BALAGNO DESIGN CONSULTANTS and
cannot be used or reproduced without their written consent.
Do not scale from this drawing. General contractor shall
verify and be responsible for all conditions on job site and
notify the designer of any variations from the dimensions and
conditions shown on the drawings or details.

3 - May 25th, 2017-
2 - May 10th, 2017- Addendum 01
1 - April 13th, 2017- Issued for Construction

No Date Issue / Revision

Date:
July 5th, 2017

Scale:
AS NOTED

Project:

MONTALBANO RESIDENCE

8060 Cypress Place, Whistler BC

Drawing Title:

UPPER FLOOR PLAN

Drawing No:

ID1.2

Revision No:

SUPERSEDES ALL PREVIOUS REVISIONS

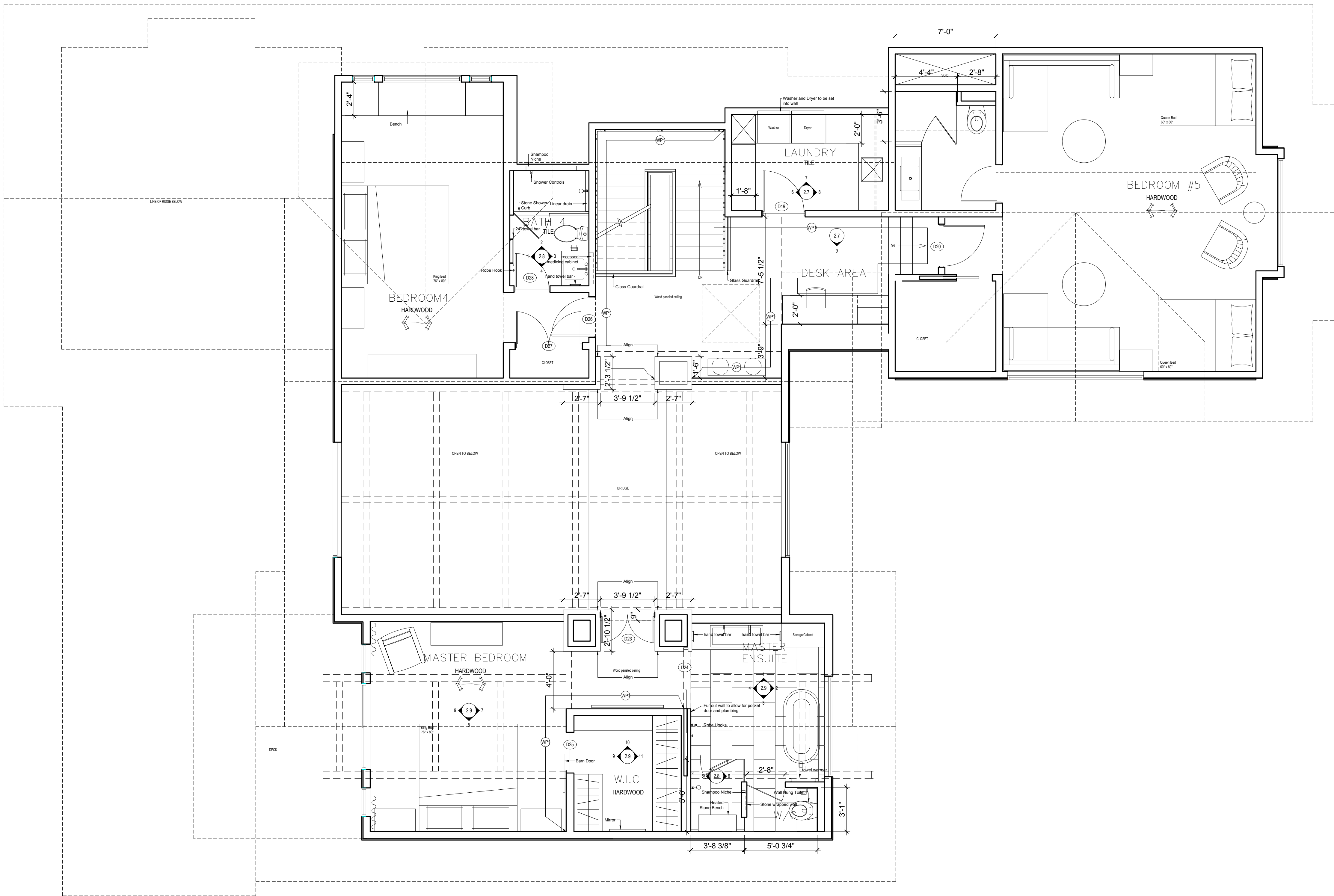

1 UPPER FLOOR PLAN
1/4" = 1'-0"

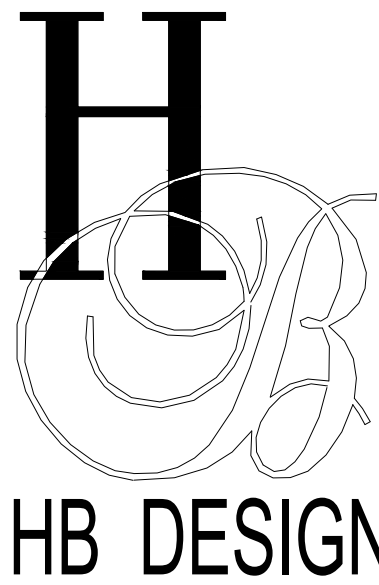
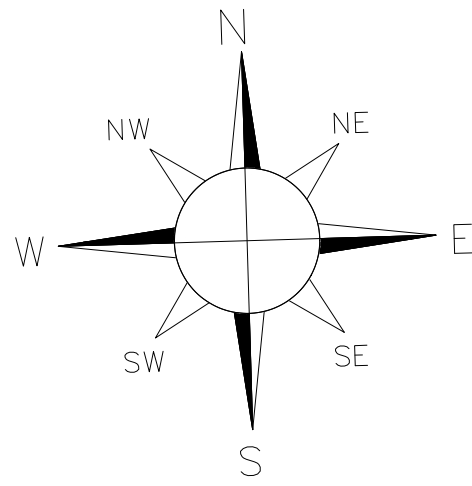

495 Railway Street, suite 100,
Vancouver, BC V6A 1A7

COPYRIGHT RESERVED
This drawing proposal and design are to remain the property
HEFFEL BALAGNO DESIGN CONSULTANTS and
cannot be used or reproduced without their written consent.
Do not scale from this drawing. General contractor shall
verify and be responsible for all conditions on job site and
notify the designer of any variations from the dimensions and
conditions shown on the drawings or details.

3 - May 25th, 2017-
2 - May 10th, 2017- Addendum 01
1 - April 13th, 2017- Issued for Construction

No Date Issue / Revision

Date:
July 5th, 2017

Scale:
AS NOTED

Project:

MONTALBANO RESIDENCE

8060 Cypress Place, Whistler BC

Drawing Title:

BASEMENT RCP

Drawing No:

ID1.3

Revision No:

SUPERSEDES ALL PREVIOUS REVISIONS

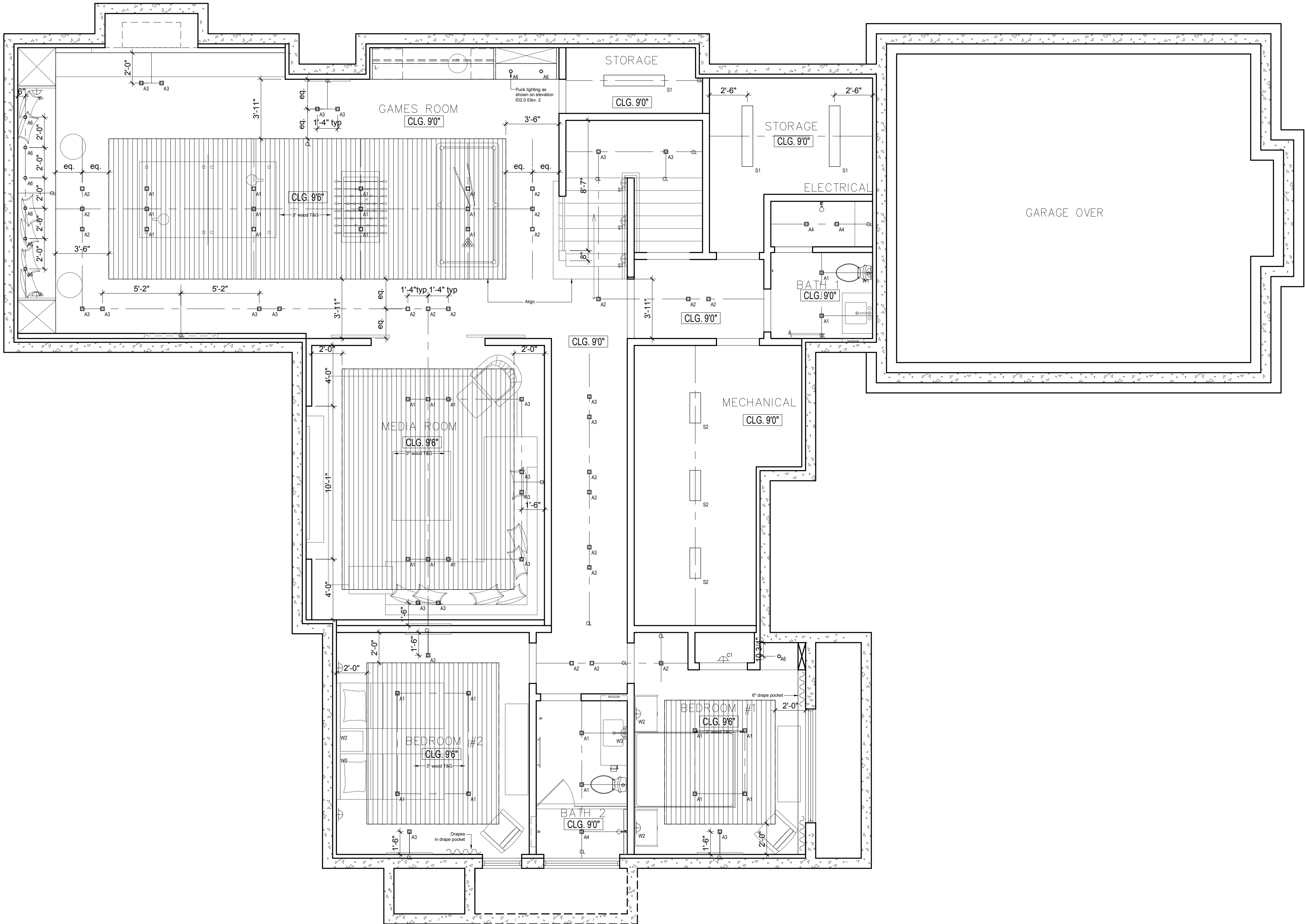

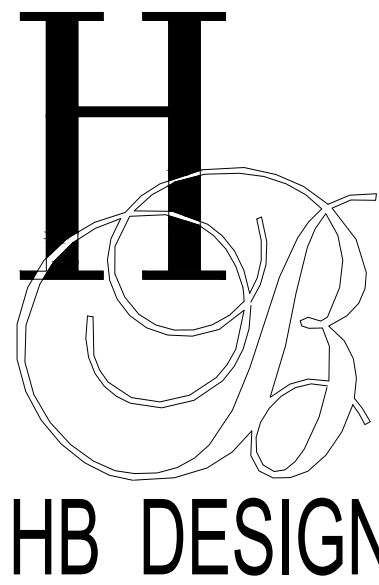
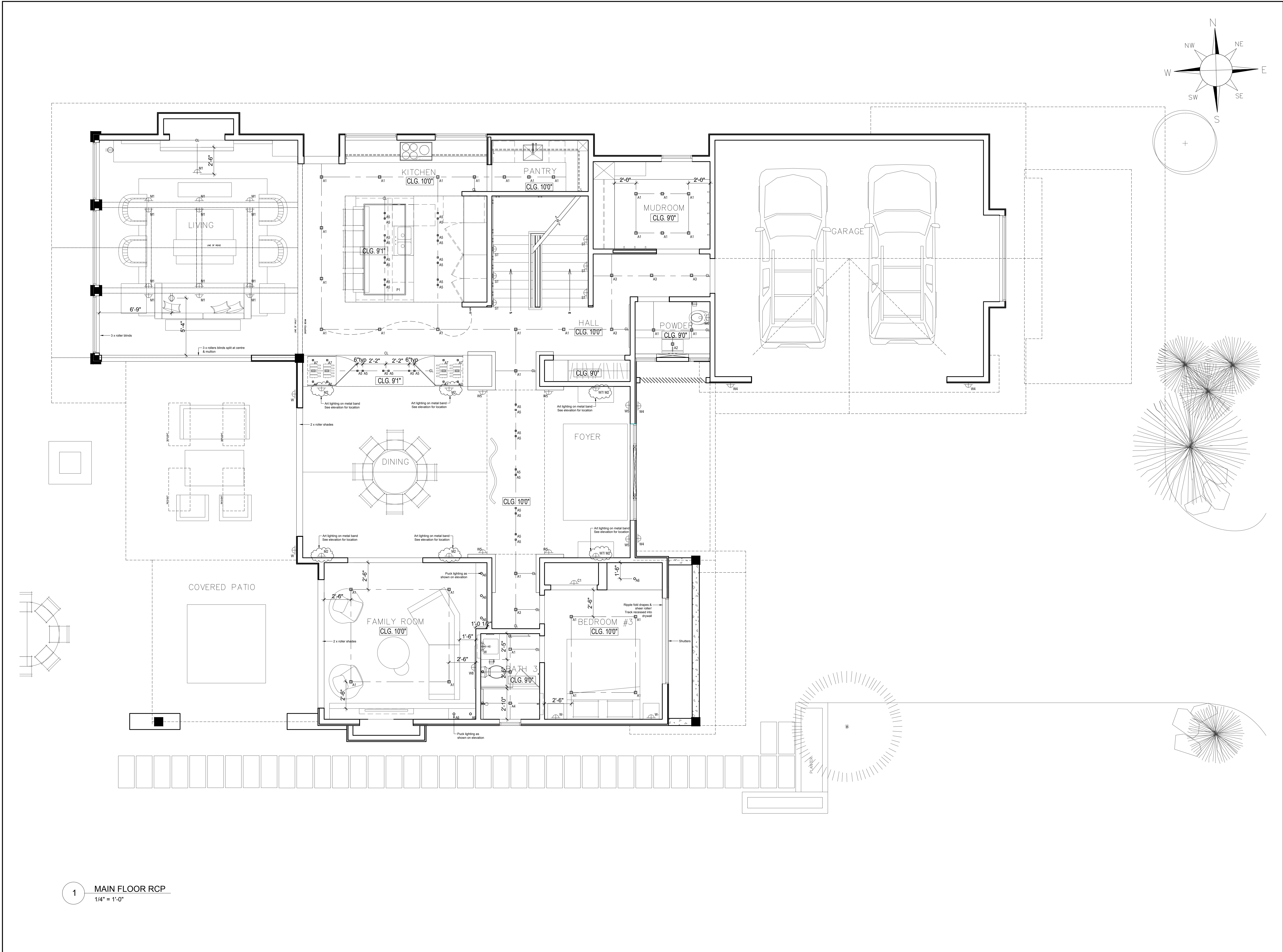

495 Railway Street, suite 100,
Vancouver, BC V6A 1A7

COPYRIGHT RESERVED
This drawing proposal and design are to remain the property
HEFFEL BALAGNO DESIGN CONSULTANTS and
cannot be used or reproduced without their written consent.
Do not scale from this drawing. General contractor shall
verify and be responsible for all conditions on job site and
notify the designer of any variations from the dimensions and
conditions shown on the drawings or details.

3 - May 25th, 2017-
2 - May 10th, 2017- Addendum 01
1 - April 13th, 2017- Issued for Construction

No Date Issue / Revision

Date:
July 5th, 2017

Scale:
AS NOTED

Project:

MONTALBANO RESIDENCE

8060 Cypress Place, Whistler BC

Drawing Title:

MAIN FLOOR RCP

Drawing No:

ID1.4

Revision No:

SUPERSEDES ALL PREVIOUS REVISIONS

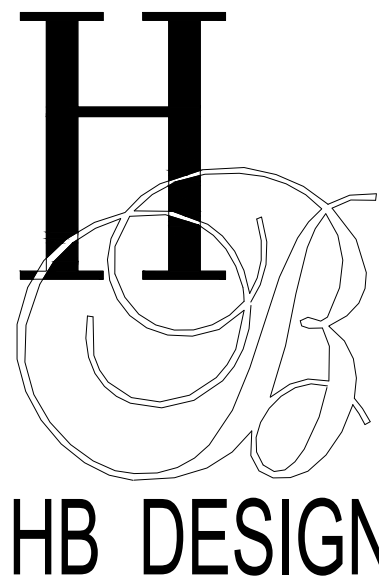
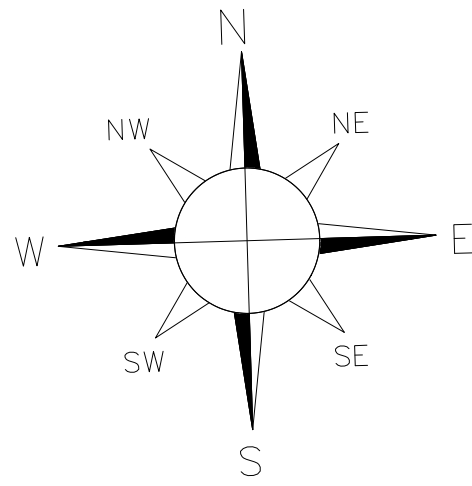

495 Railway Street, suite 100,
Vancouver, BC V6A 1A7

COPYRIGHT RESERVED
This drawing proposal and design are to remain the property
HEFFEL BALAGNO DESIGN CONSULTANTS and
cannot be used or reproduced without their written consent.
Do not scale from this drawing. General contractor shall
verify and be responsible for all conditions on job site and
notify the designer of any variations from the dimensions and
conditions shown on the drawings or details.

3 - May 25th, 2017-
2 - May 10th, 2017- Addendum 01
1 - April 13th, 2017- Issued for Construction

No Date Issue / Revision

Date:
July 5th, 2017

Scale:
AS NOTED

Project:

MONTALBANO RESIDENCE

8060 Cypress Place, Whistler BC

Drawing Title:

UPPER FLOOR RCP

Drawing No:

ID1.5

Revision No:

SUPERSEDES ALL PREVIOUS REVISIONS

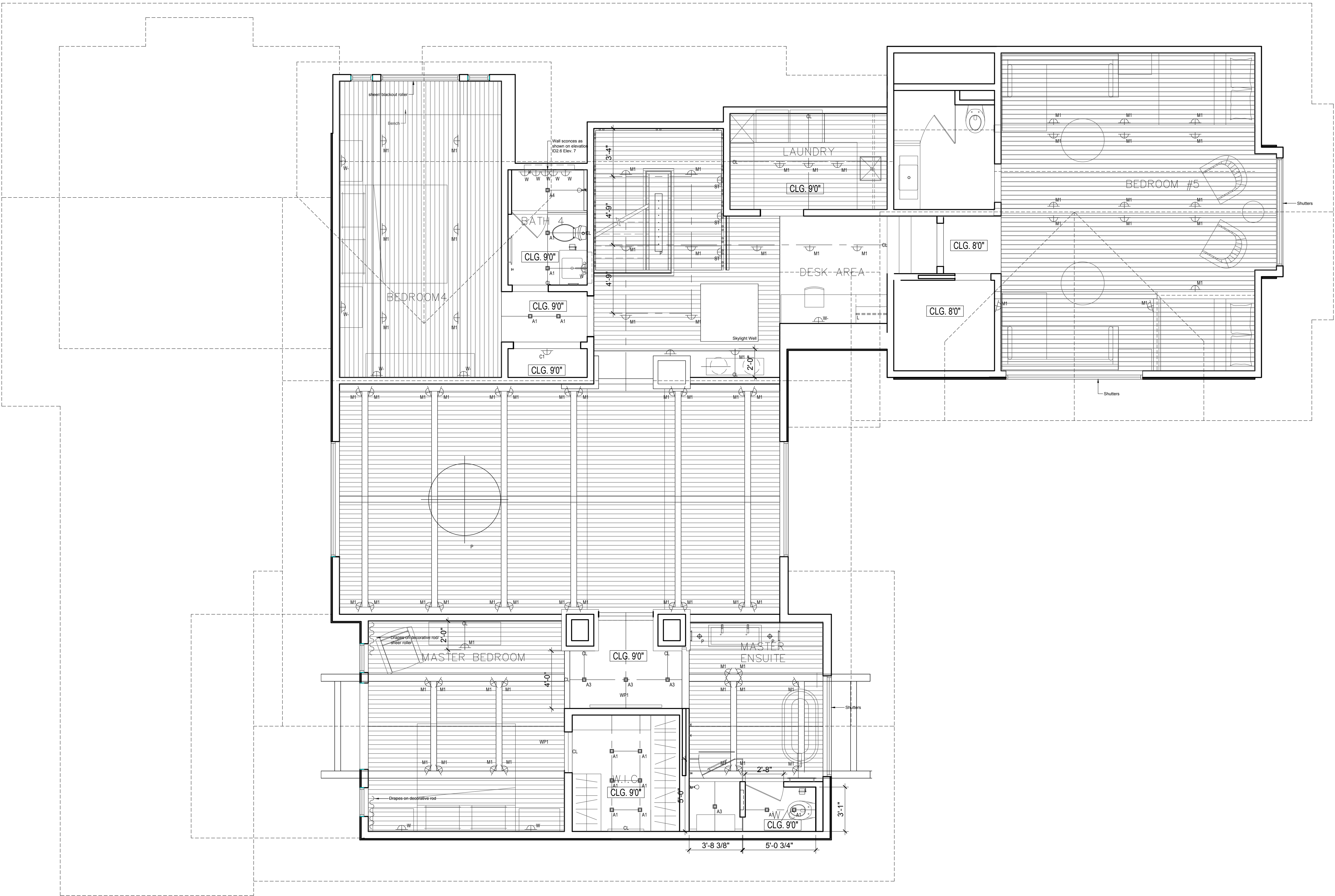

1 UPPER FLOOR RCP
1/4" = 1'-0"

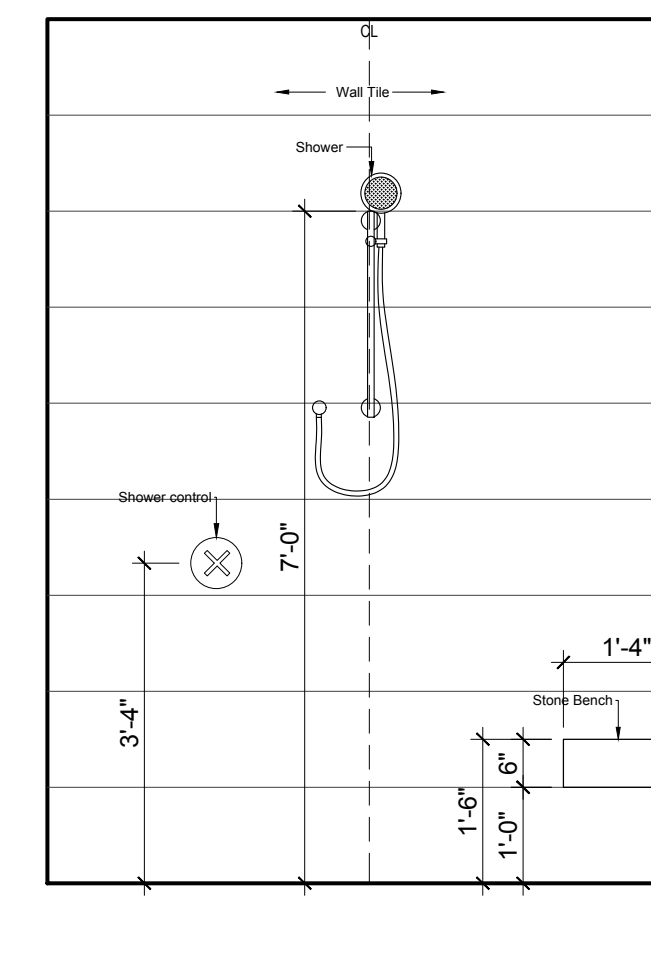
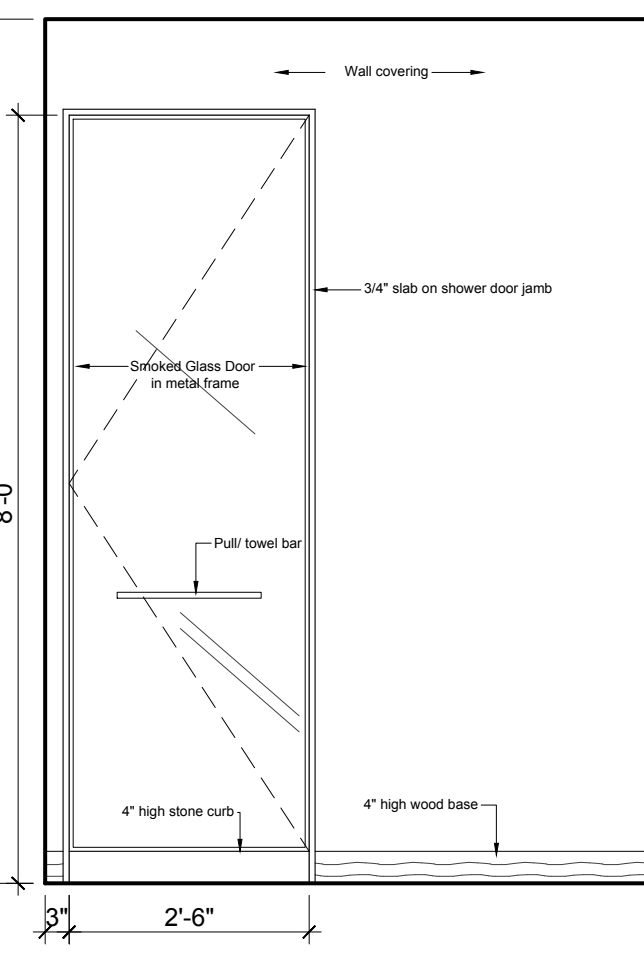
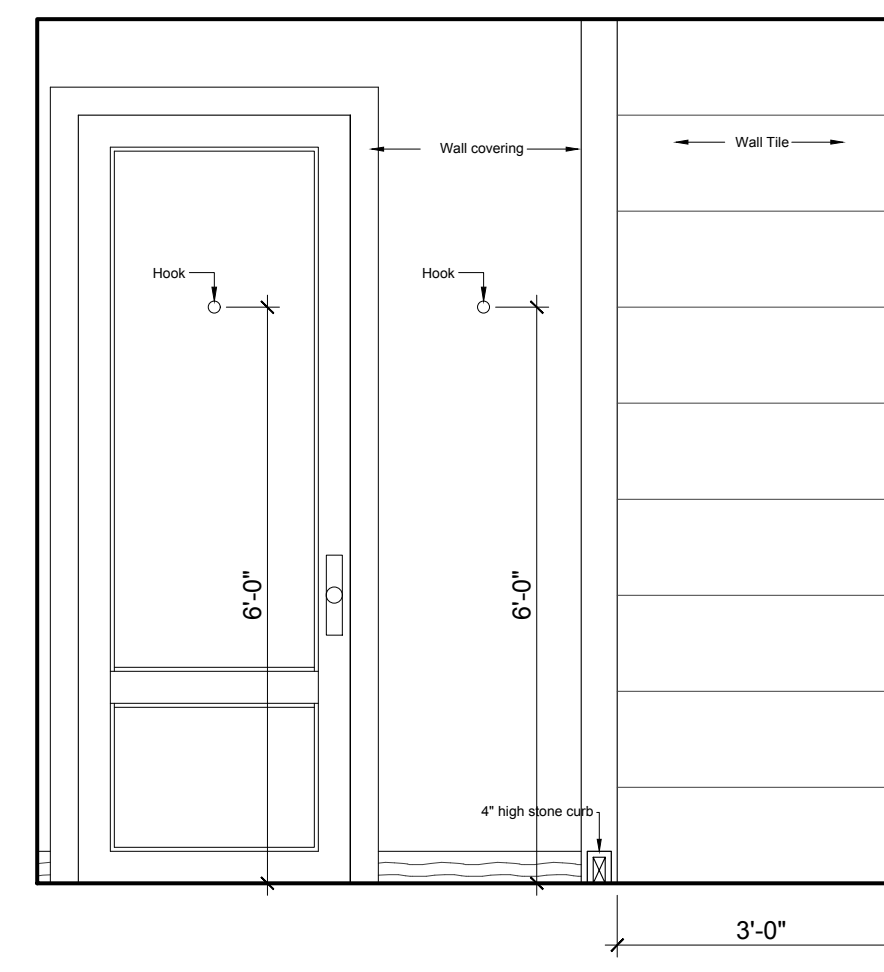
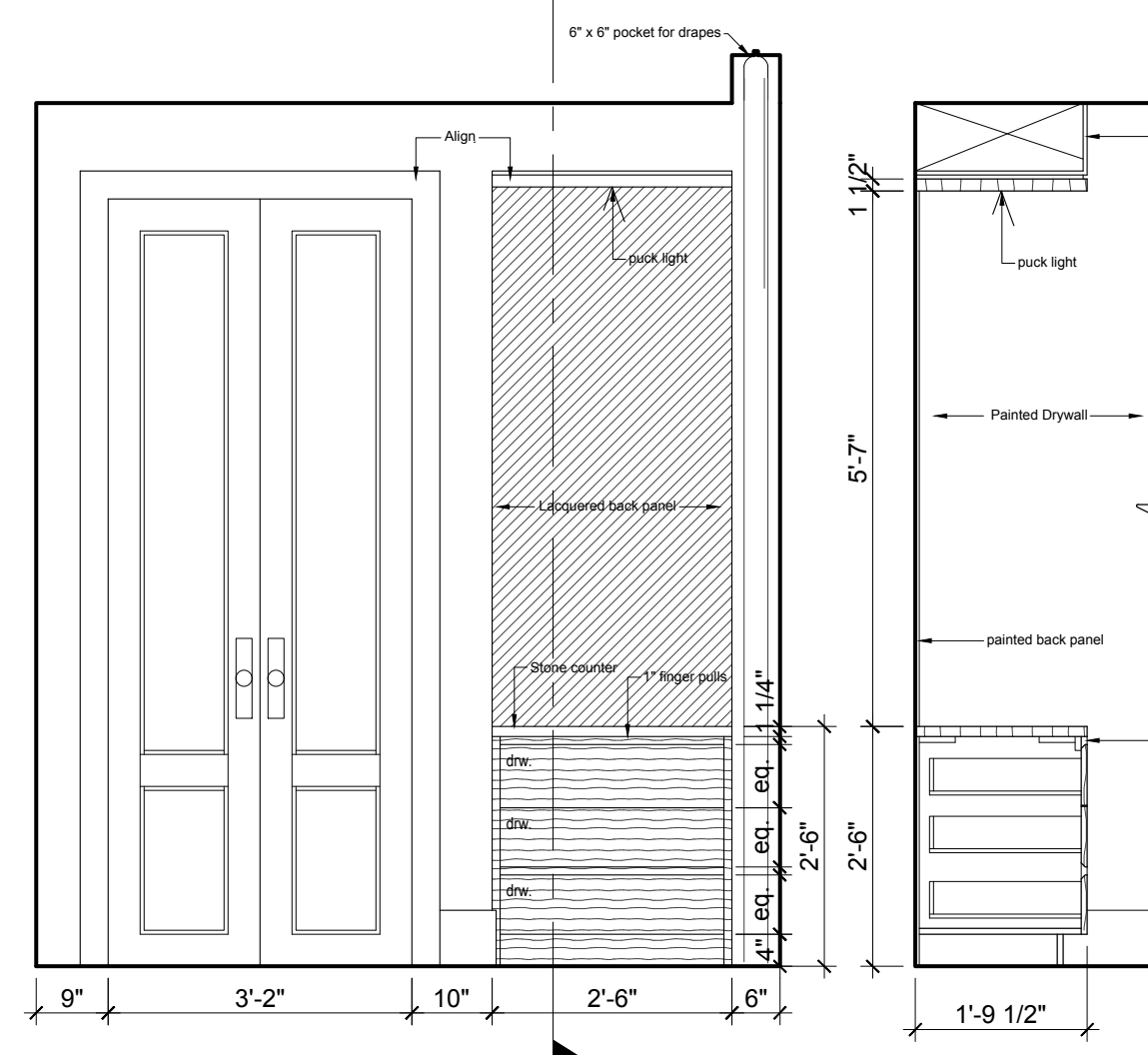
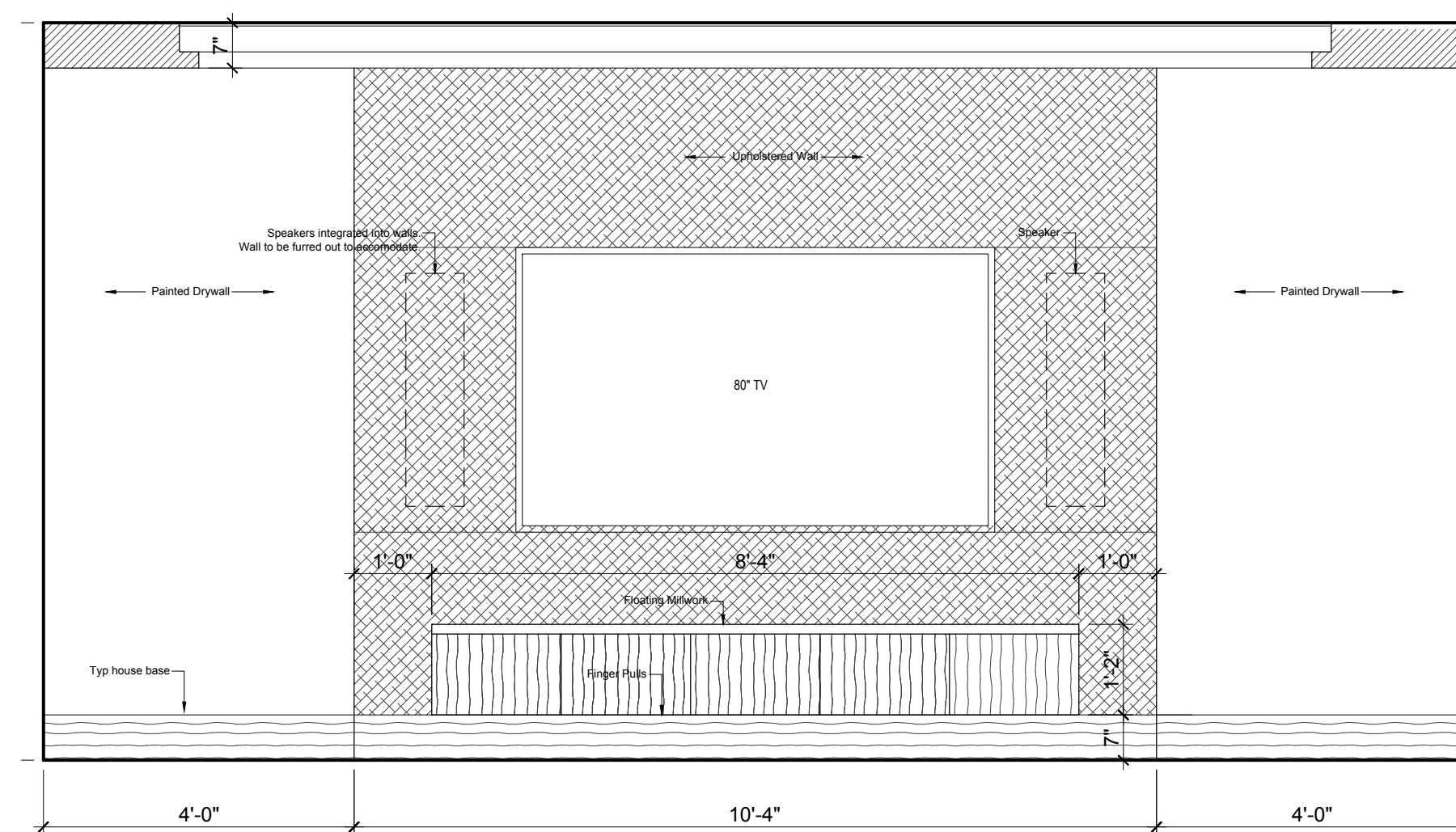
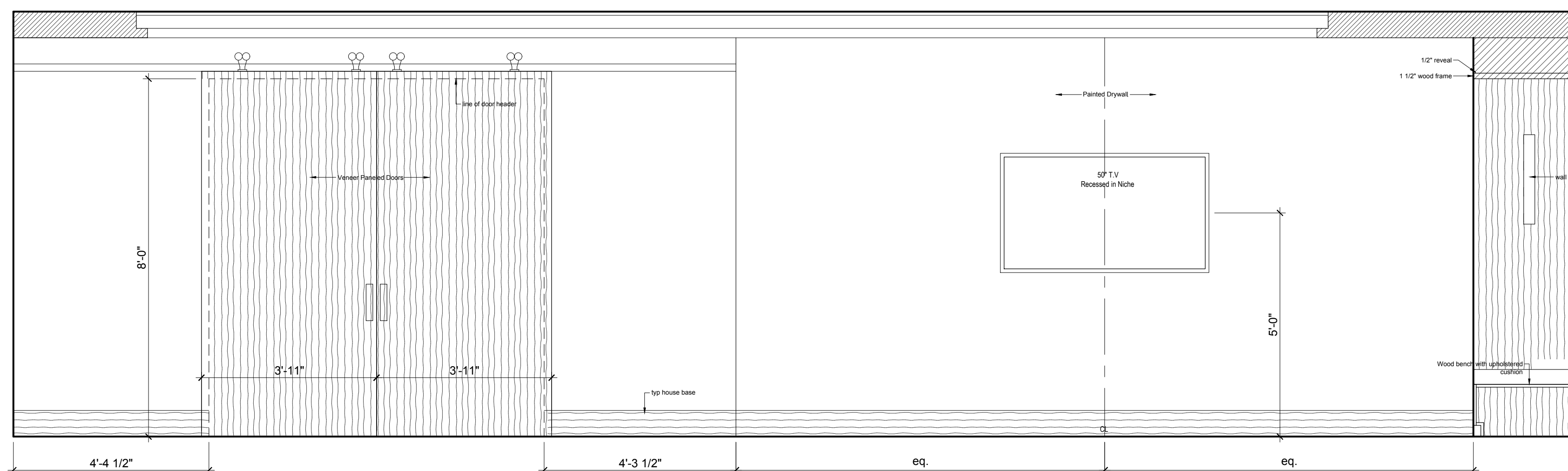
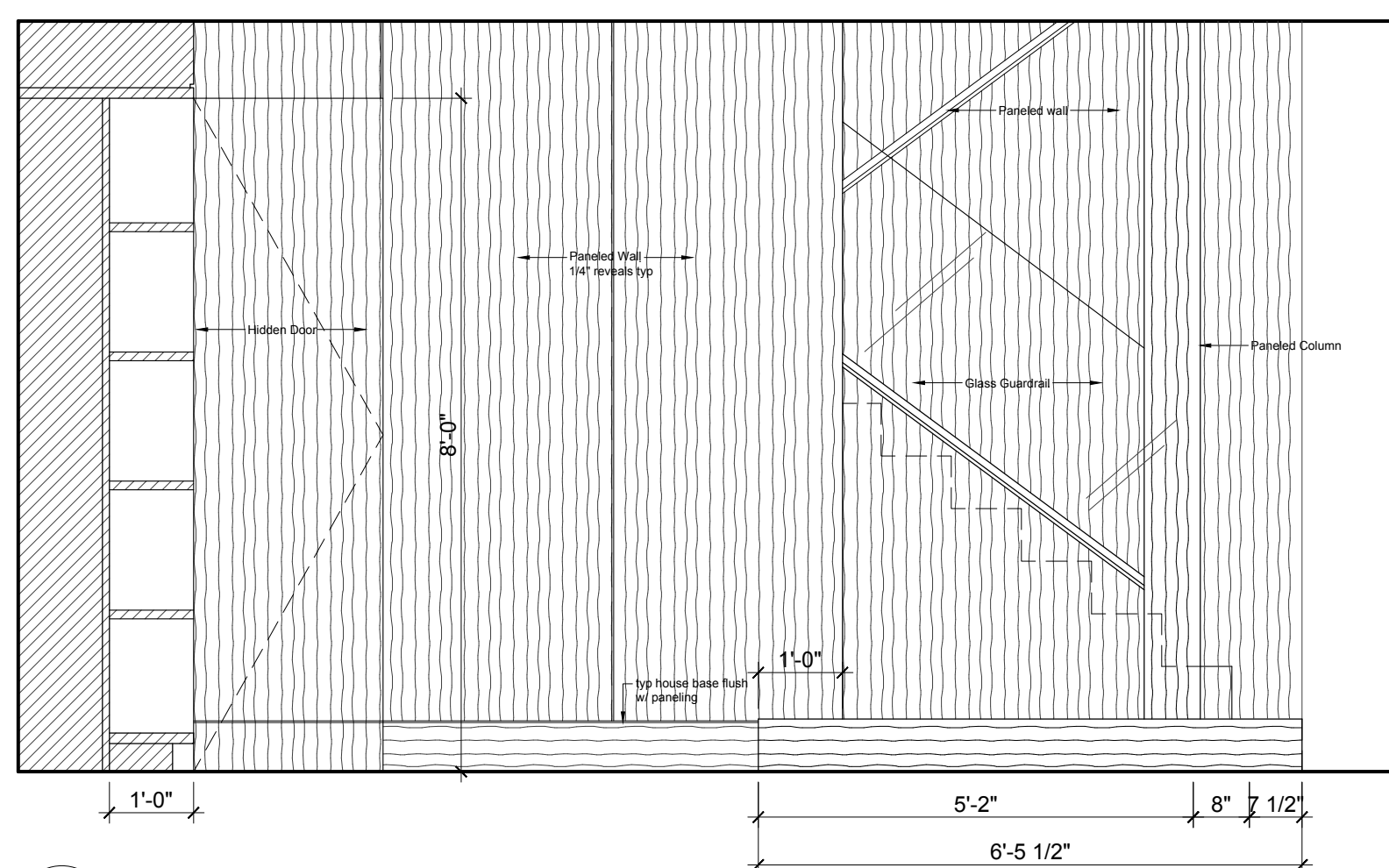
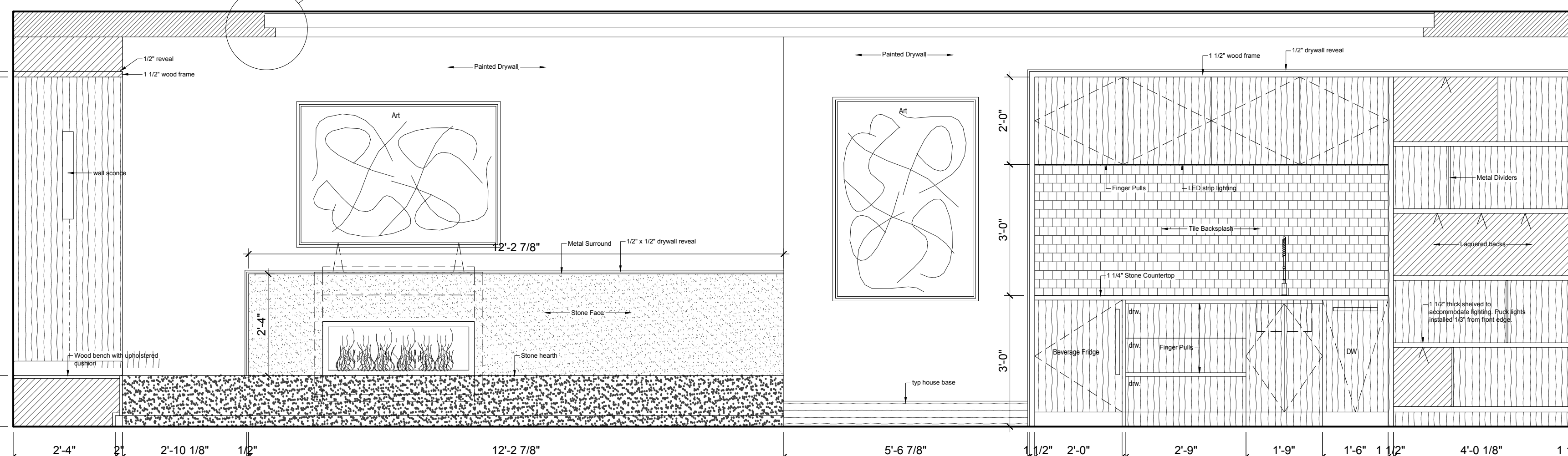
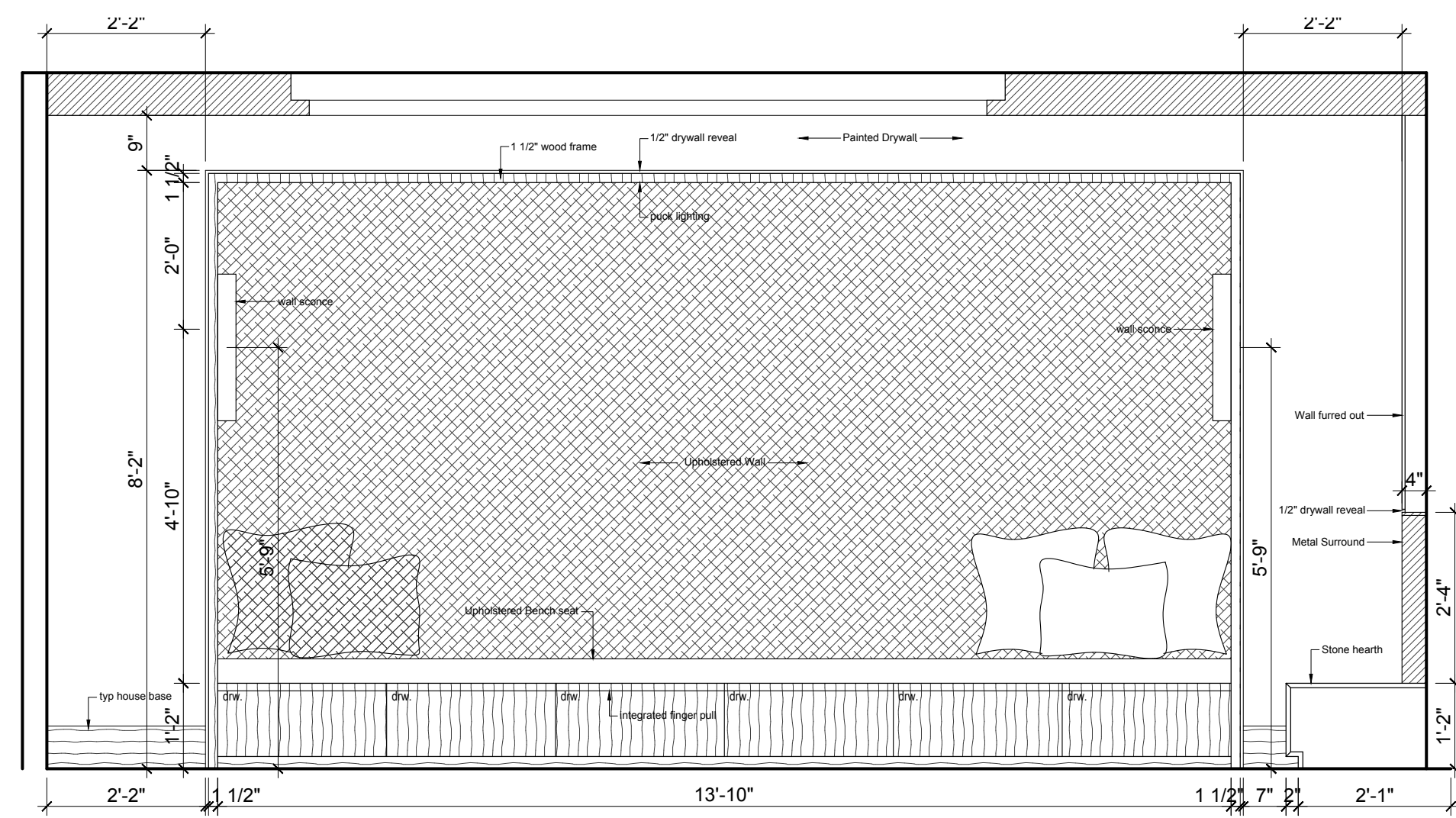
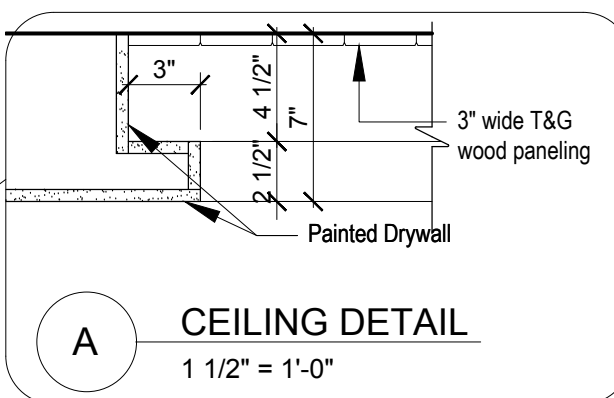

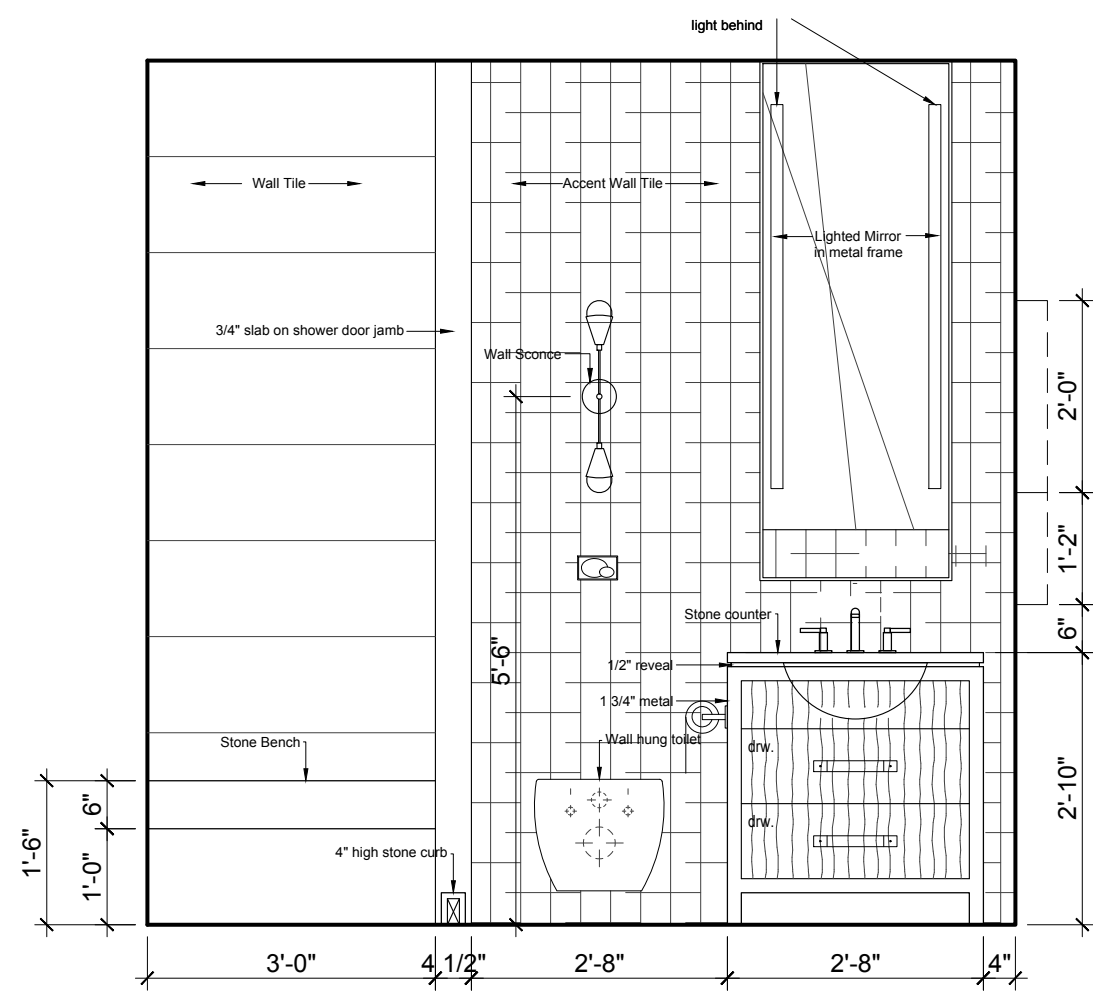

1 BATH 1 EAST ELEV.
ID1.0 1/2" = 1'-0"

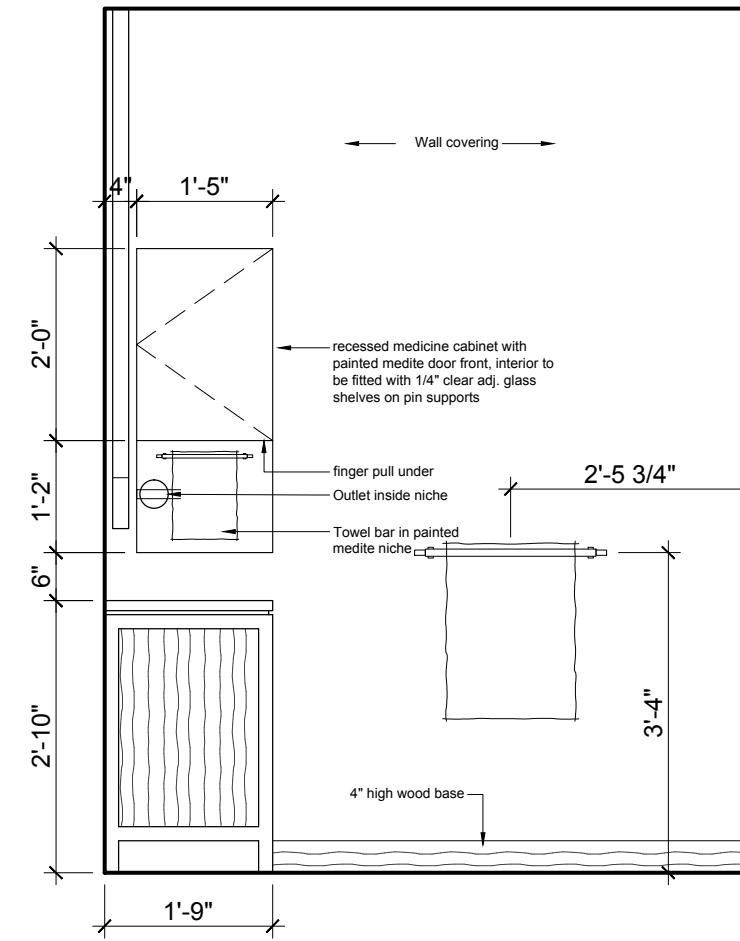

2 BATH 1 SOUTH ELEV.
ID1.0 1/2" = 1'-0"

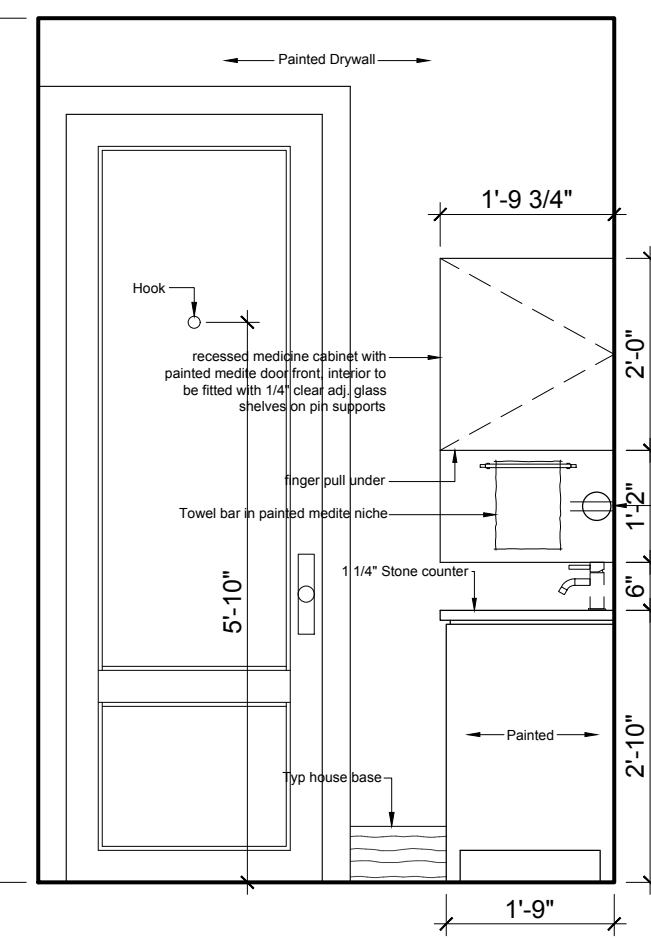

3 BATH 2 NORTH ELEV.
ID1.0 1/2" = 1'-0"

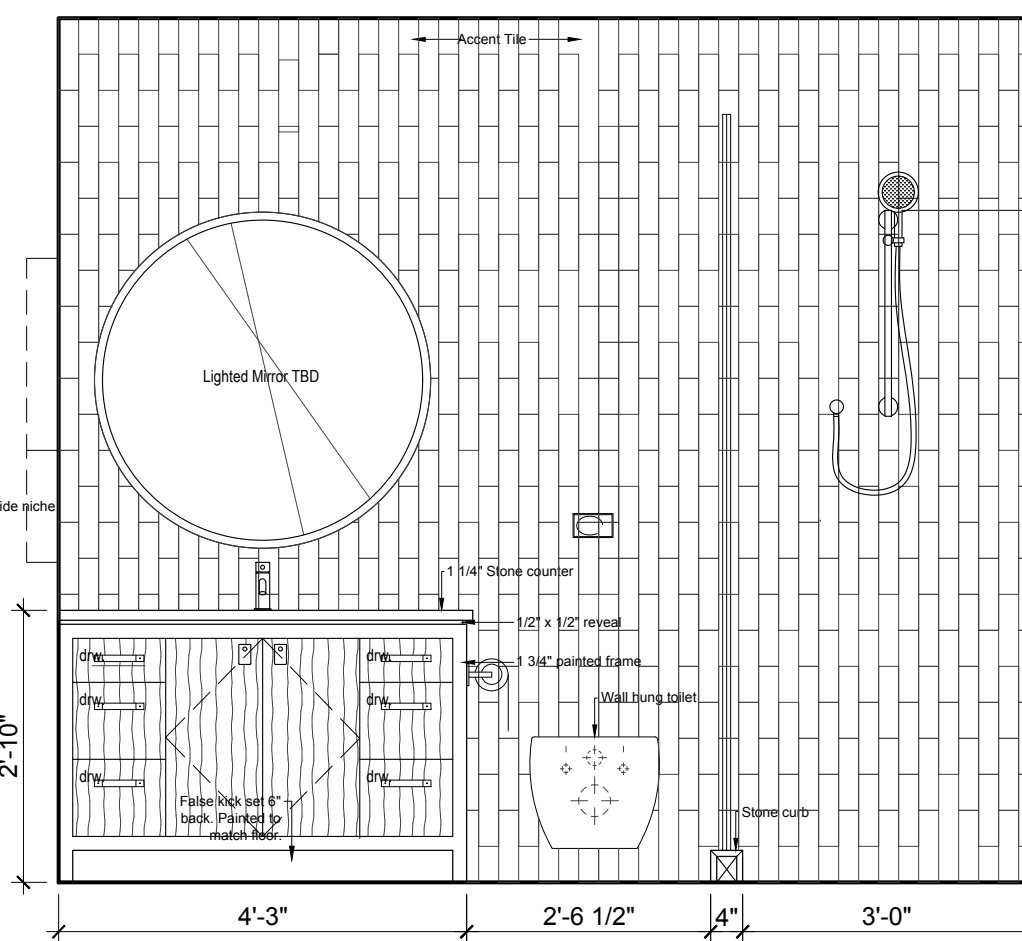

4 BATH 2 EAST ELEV.
ID1.0 1/2" = 1'-0"

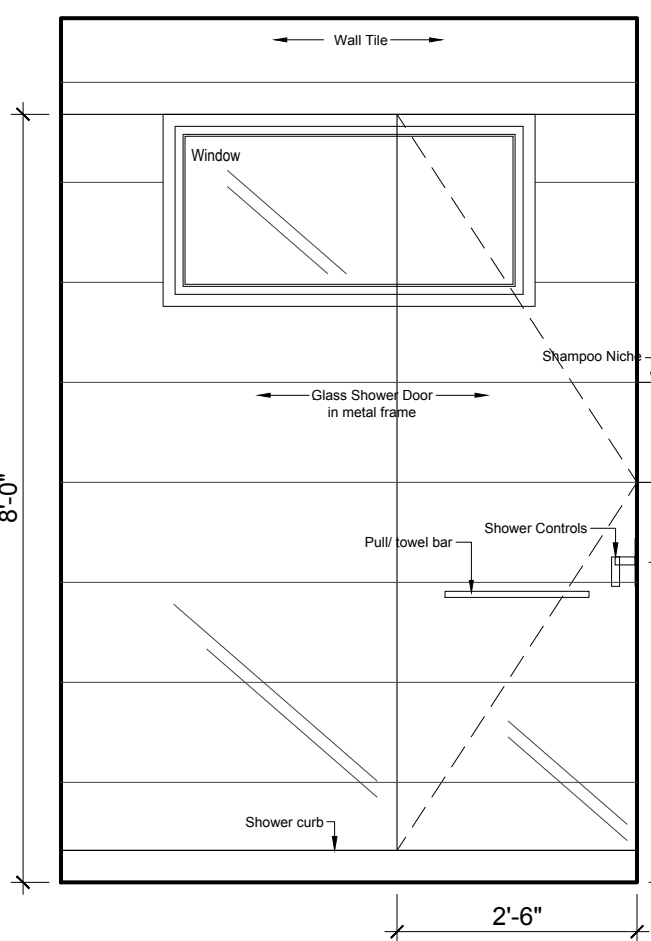

5 BATH 2 SOUTH ELEV.
ID1.0 1/2" = 1'-0"

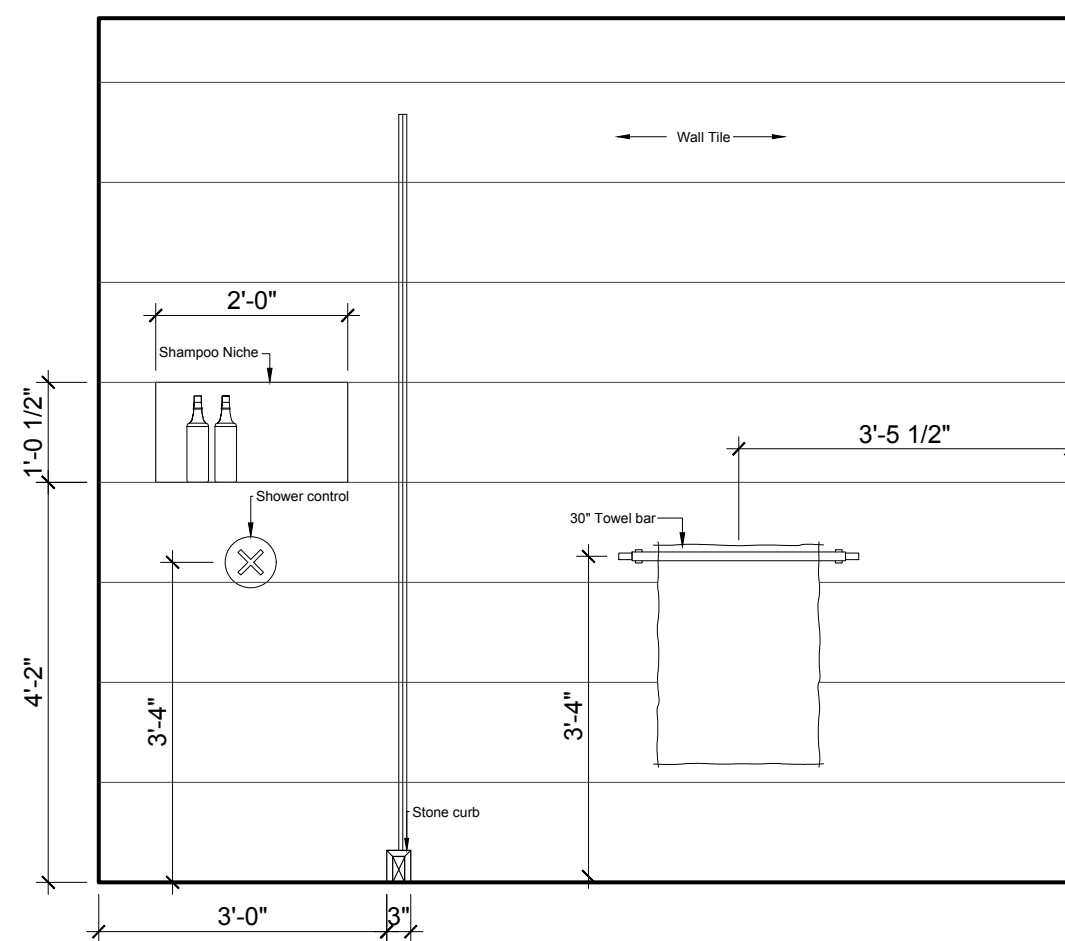

6 BATH 2 WEST ELEV.
ID1.0 1/2" = 1'-0"

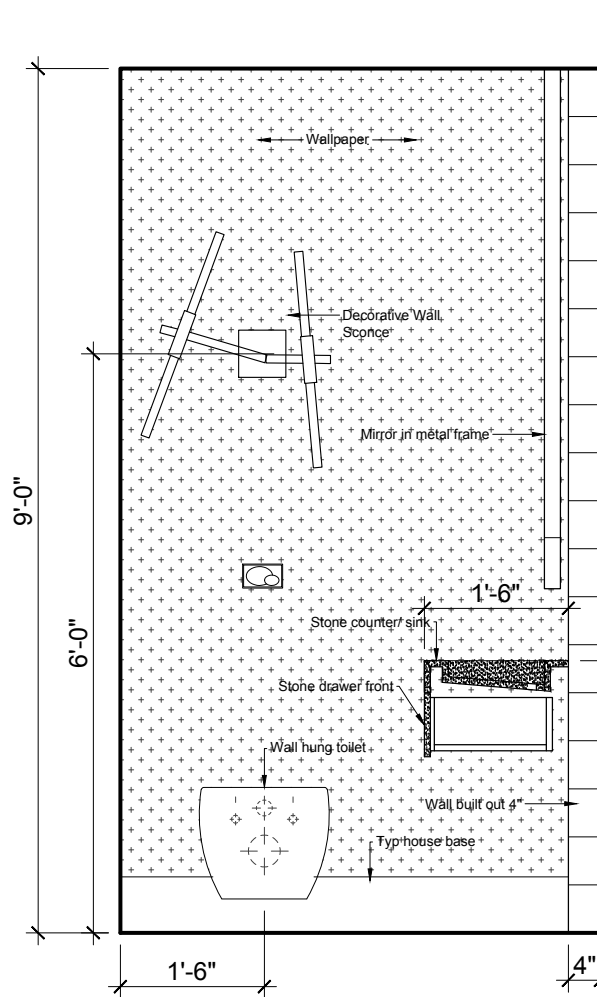

7 POWDER EAST ELEV.
ID1.1 1/2" = 1'-0"

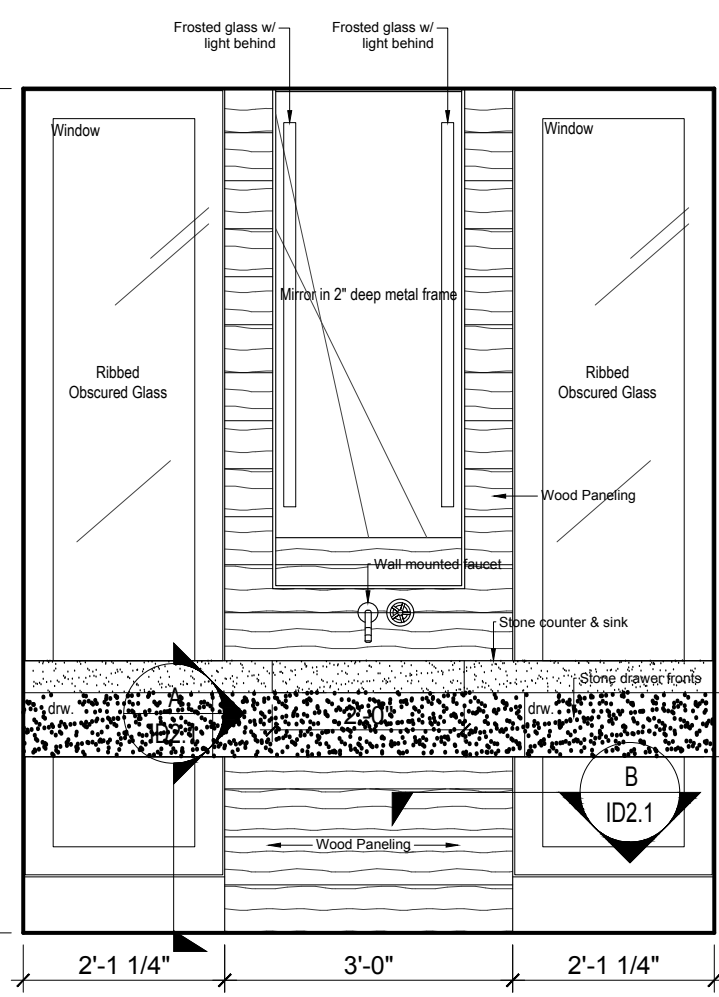

8 POWDER SOUTH ELEV.
ID1.1 1/2" = 1'-0"

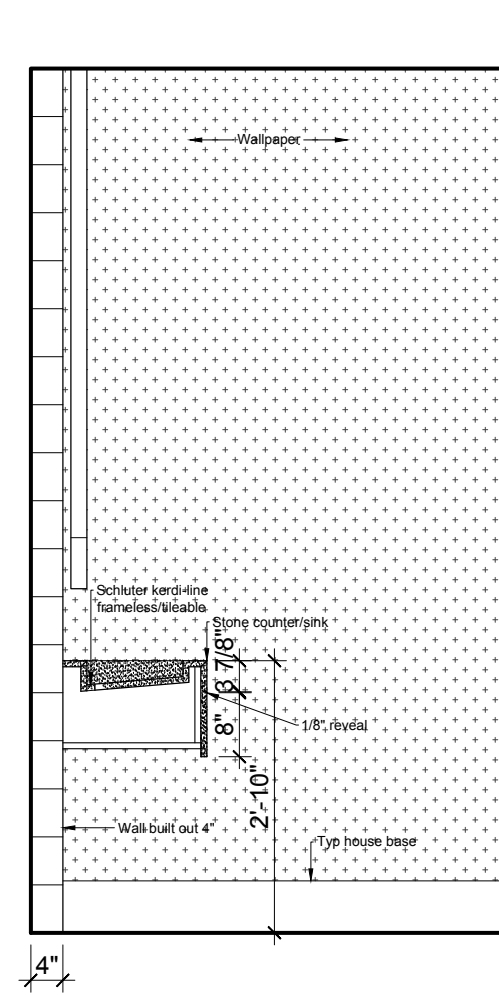

9 POWDER WEST ELEV.
ID1.1 1/2" = 1'-0"

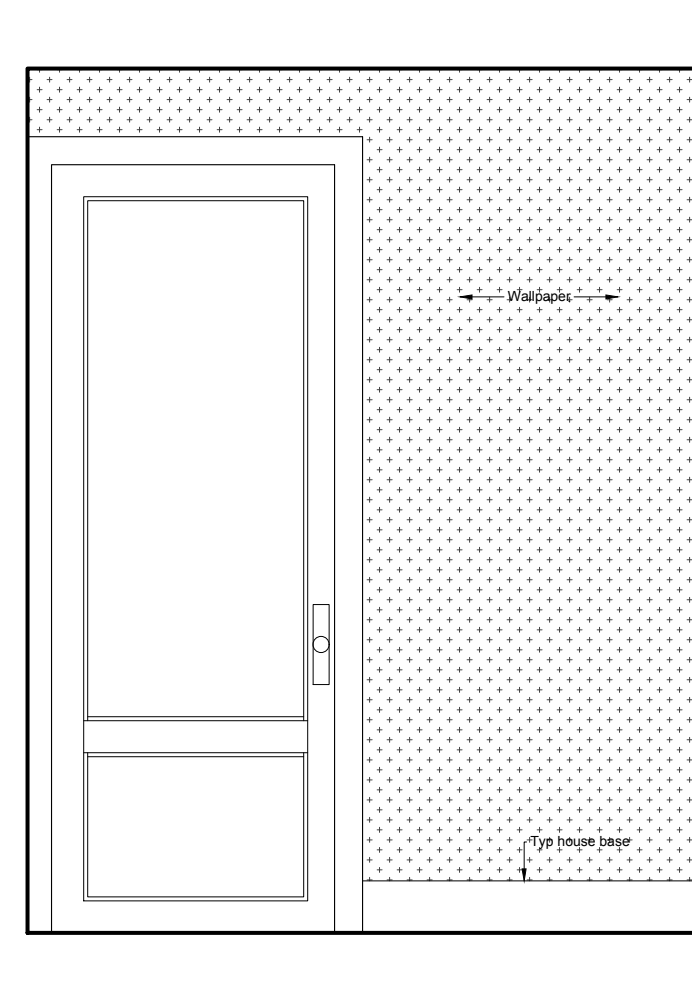

10 POWDER NORTH ELEV.
ID1.1 1/2" = 1'-0"

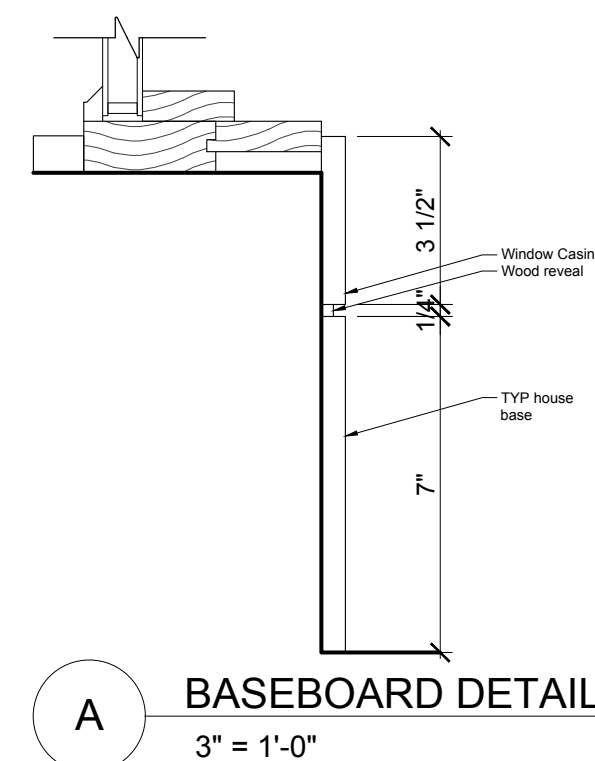

A BASEBOARD DETAIL
3" = 1'-0"

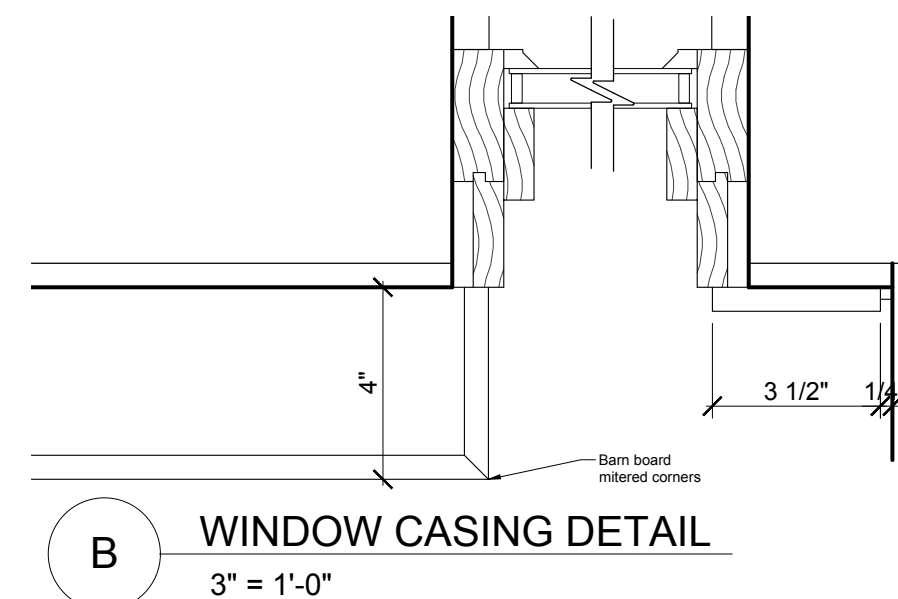

B WINDOW CASING DETAIL
3" = 1'-0"

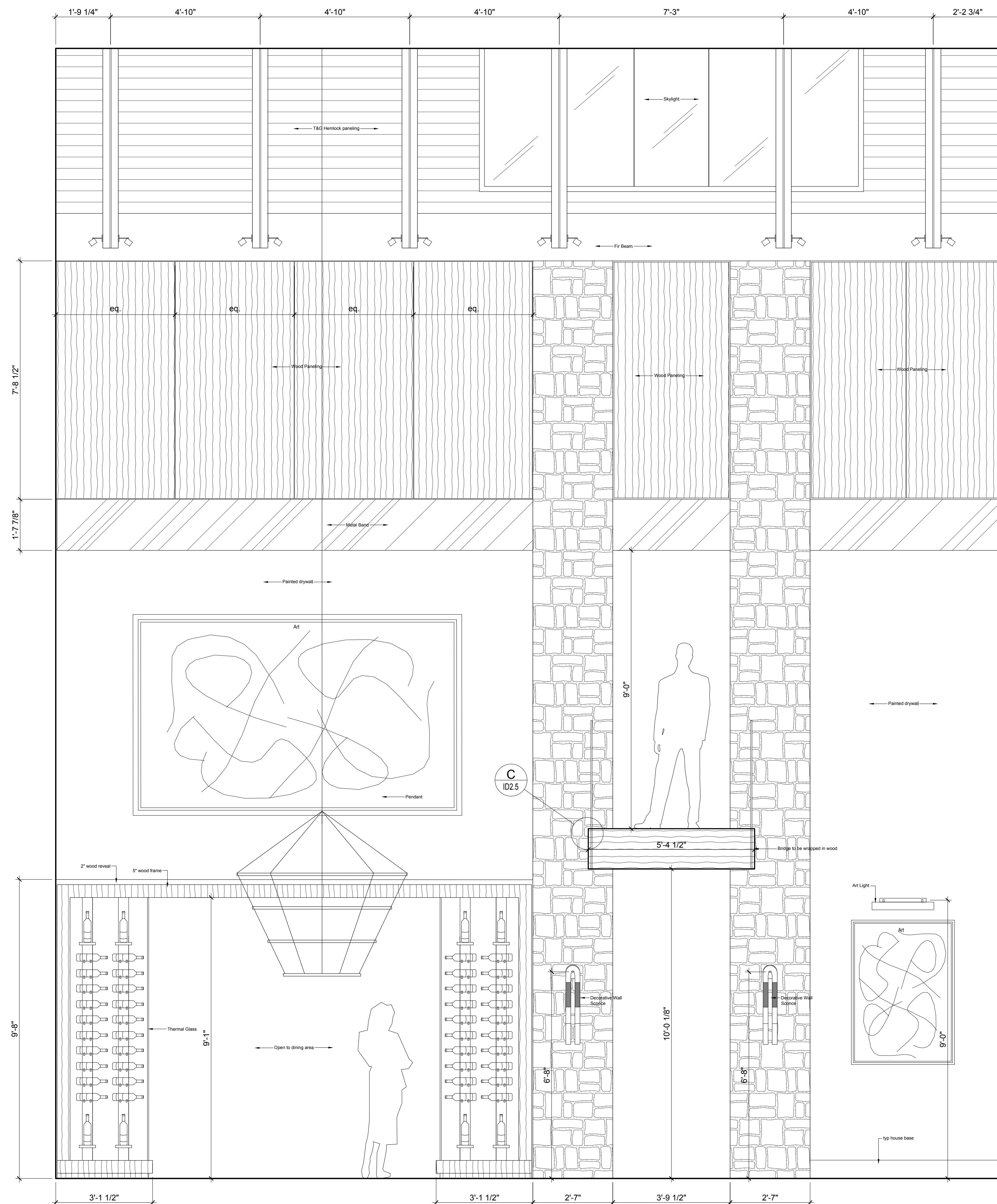

1
ID1.1
FOYER/ DINING NORTH ELEV.
1/2" = 1'-0"

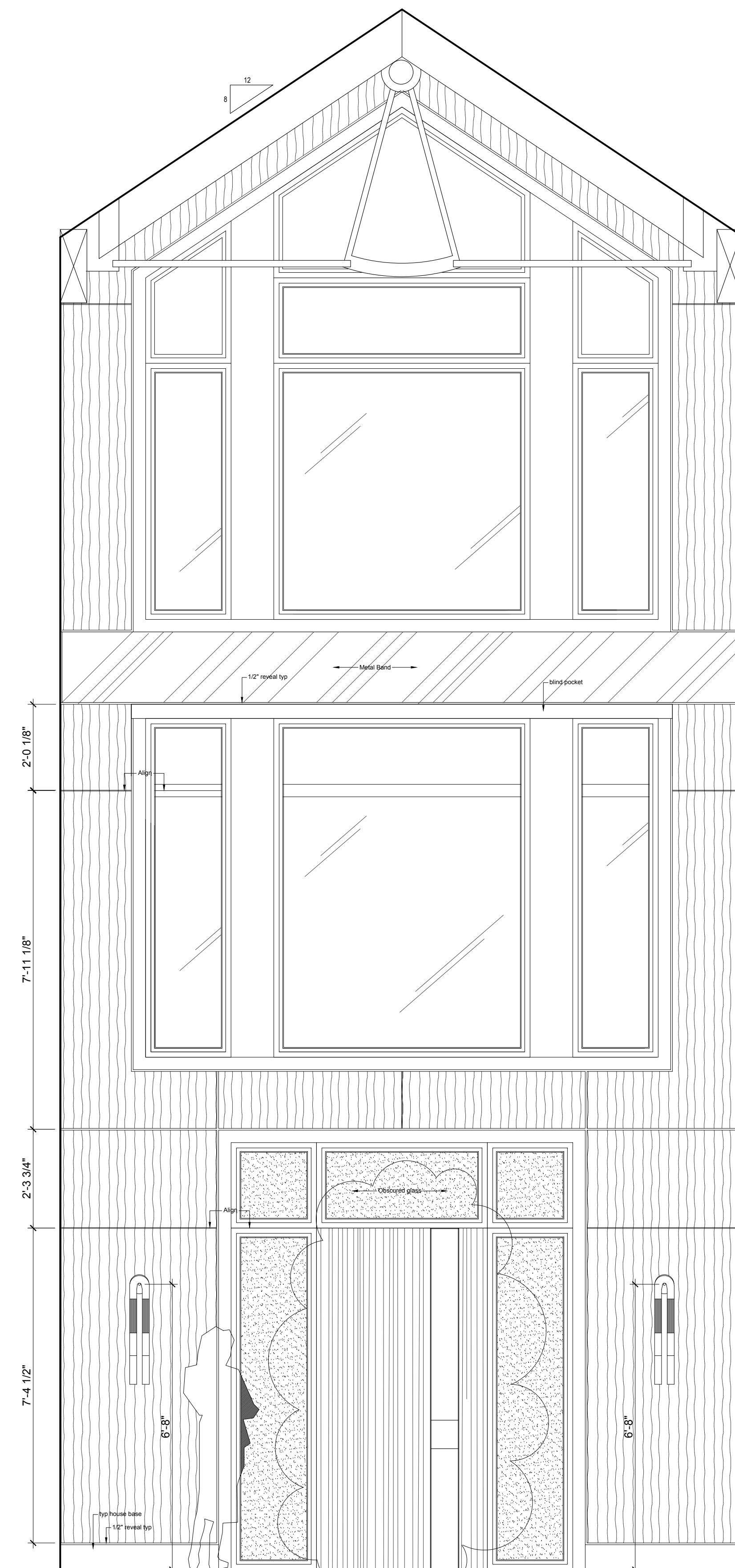

2
ID1.1
FOYER EAST ELEV.
1/2" = 1'-0"

1
ID2.8

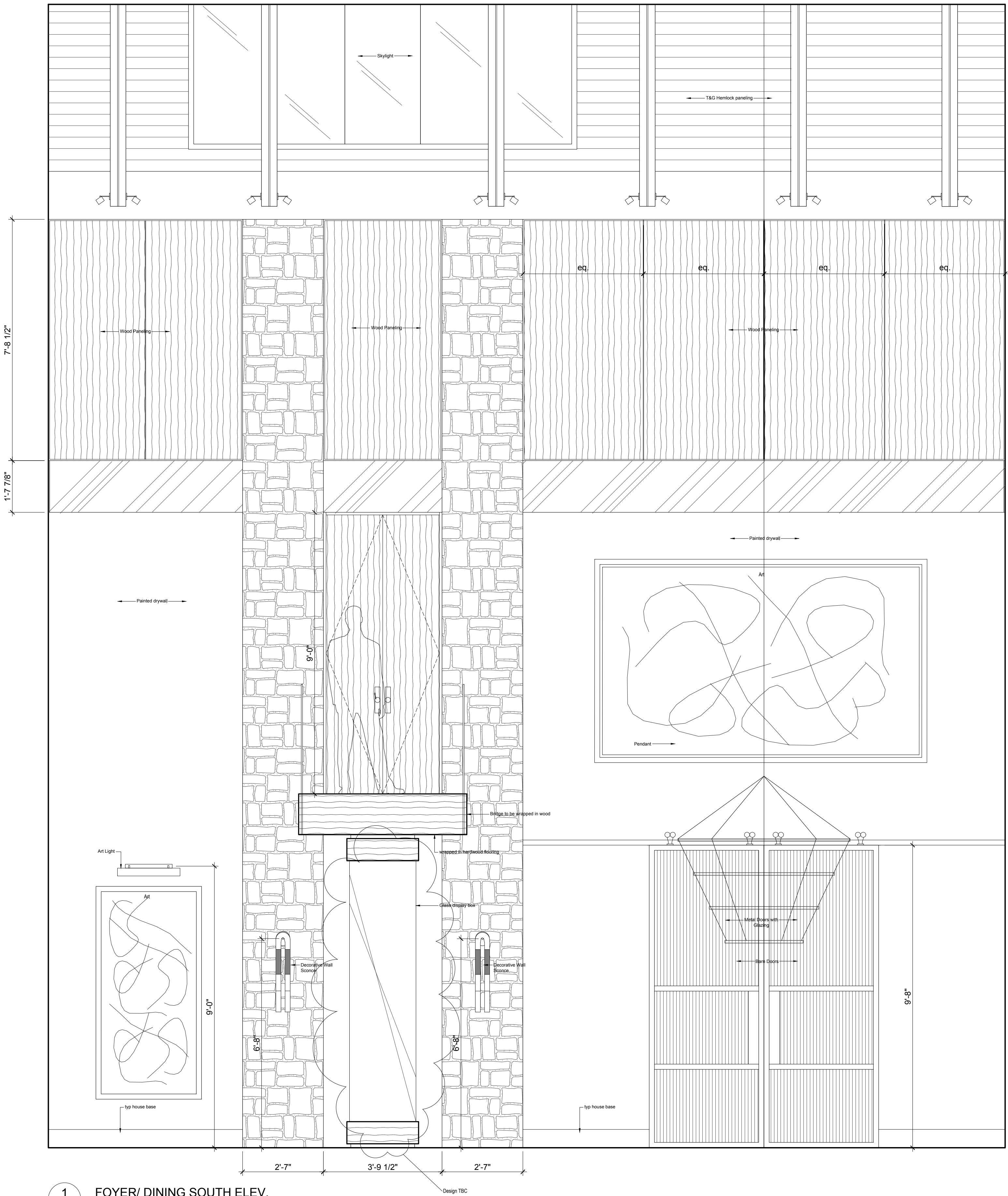

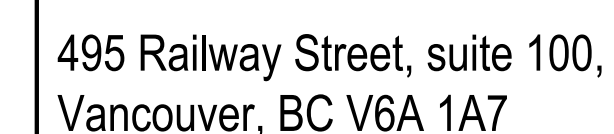

COPYRIGHT RESERVED
This drawing proposal and design are to remain the property of HEFFEL BALAGNO DESIGN CONSULTANTS and cannot be used or reproduced without their written consent. Do not scale from this drawing. General contractor shall verify and be responsible for all conditions on job site and notify the designer of any variations from the dimensions and conditions shown on the drawings or details.

3 - May 25th, 2017-
2 - May 10th, 2017- Addendum 01
1 - April 13th, 2017- Issued for Construction

No	Date	Issue / Revision
Date: July 5th, 2017		
Scale: AS NOTED		
Project:		

MONTALBANO RESIDENCE

8060 Cypress Place, Whistler BC

Drawing Title:

MAIN FLOOR ELEVATION

- Living Room
- Kitchen

Drawing No:

ID2.4

Revision No:

SUPERSEDES ALL PREVIOUS REVISIONS

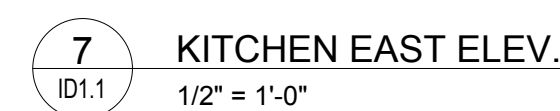
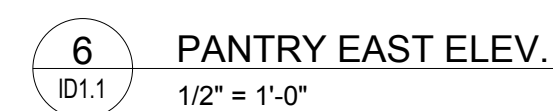
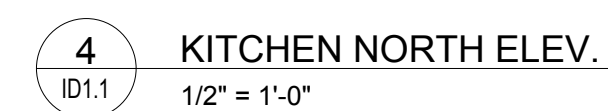
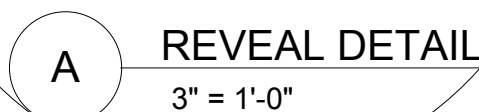
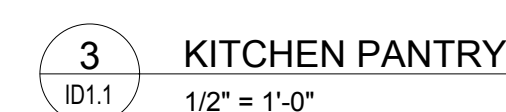

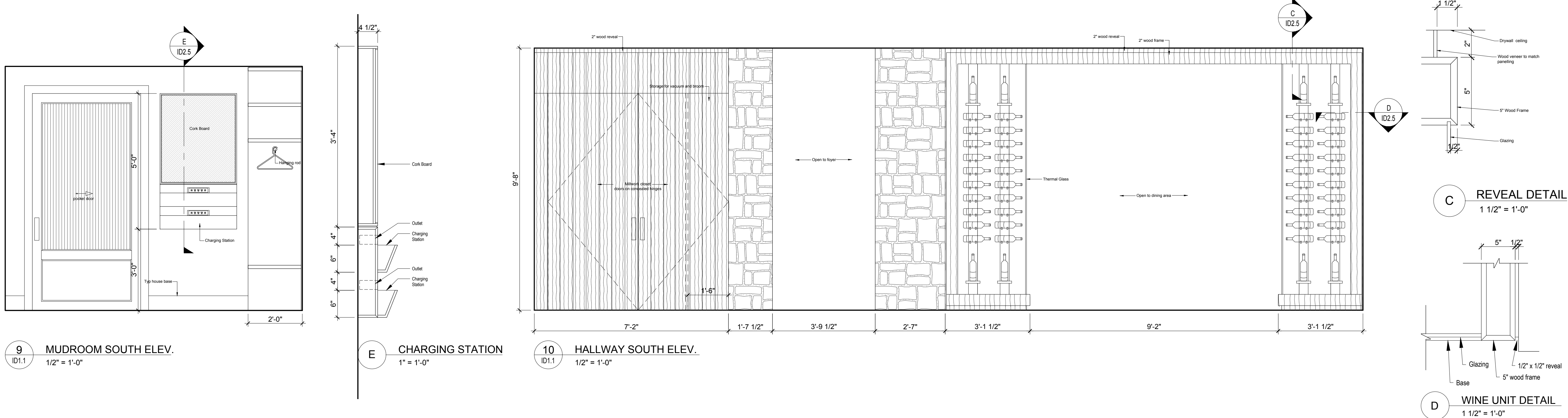
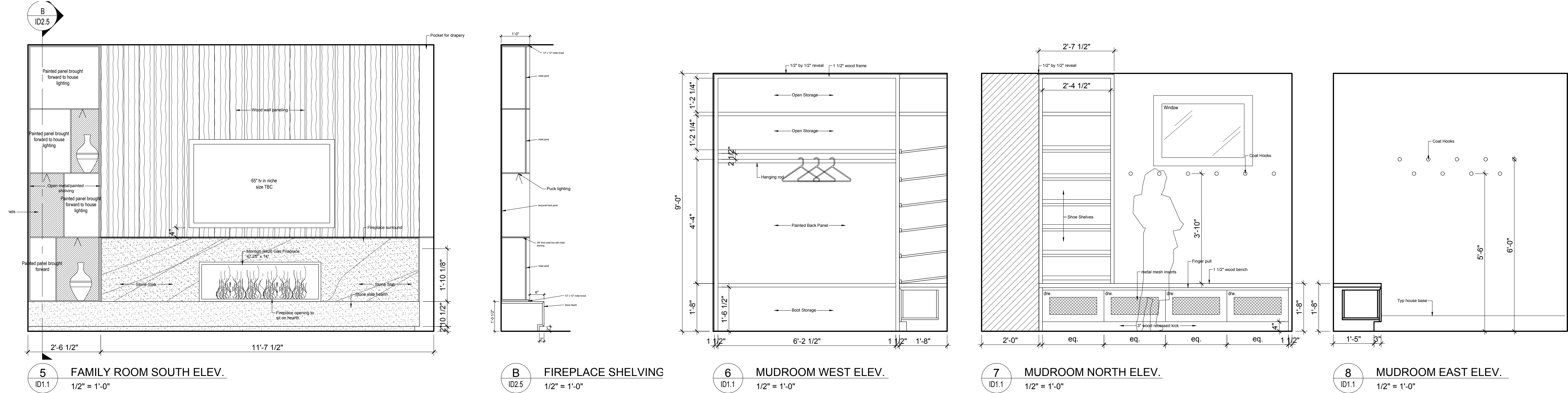
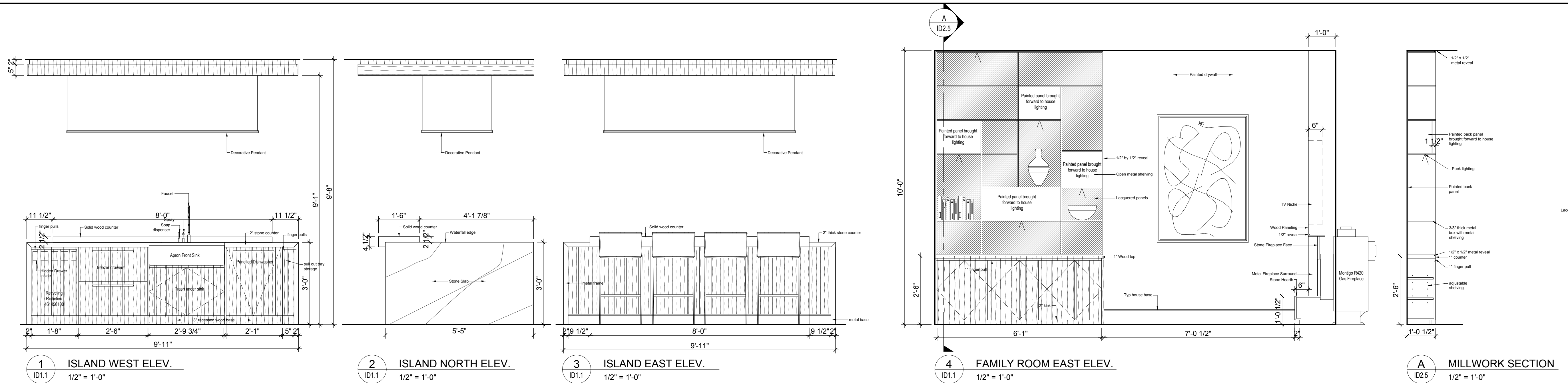

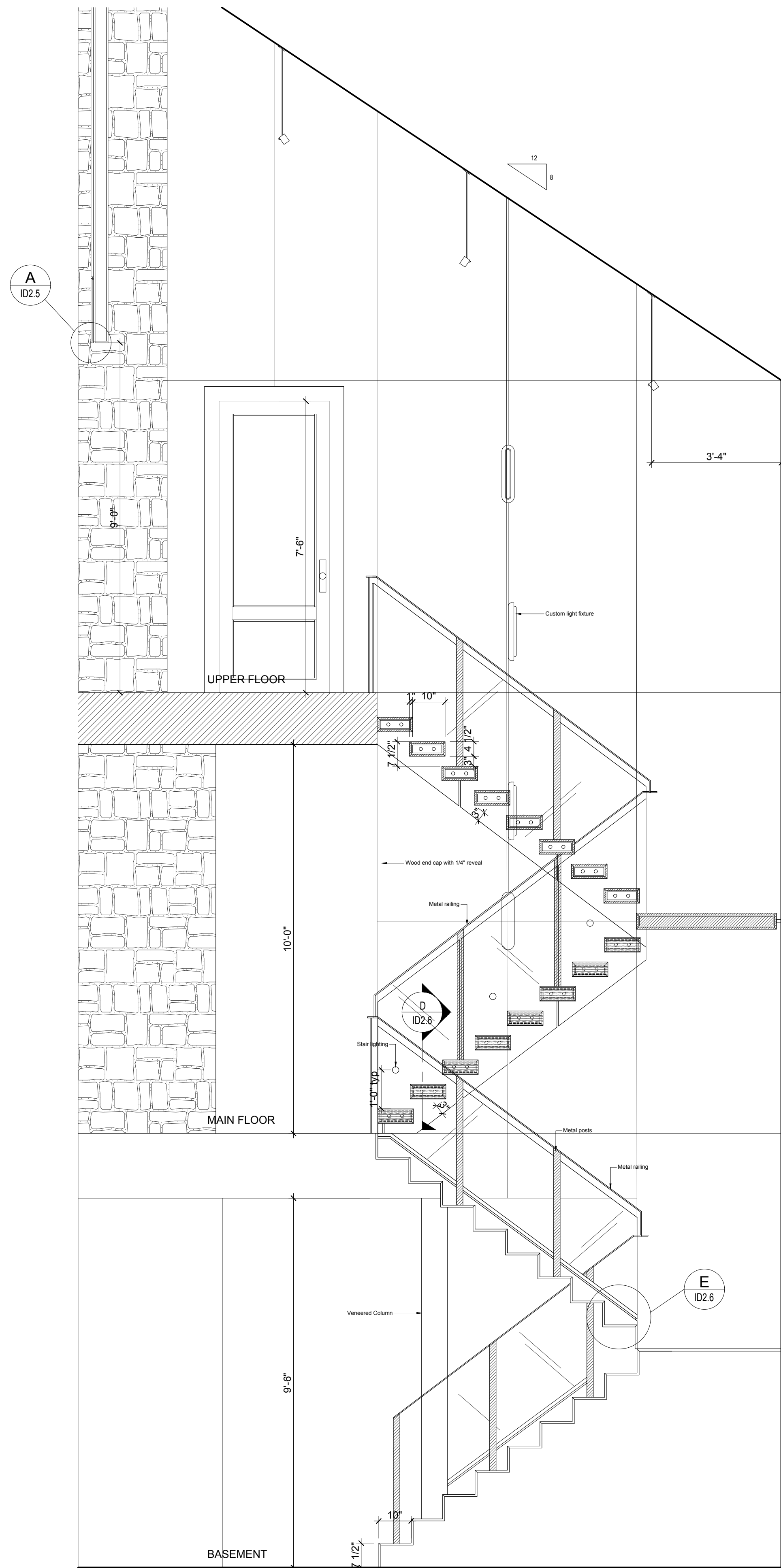

1 STAIR SECTION
1/2" = 1'-0"

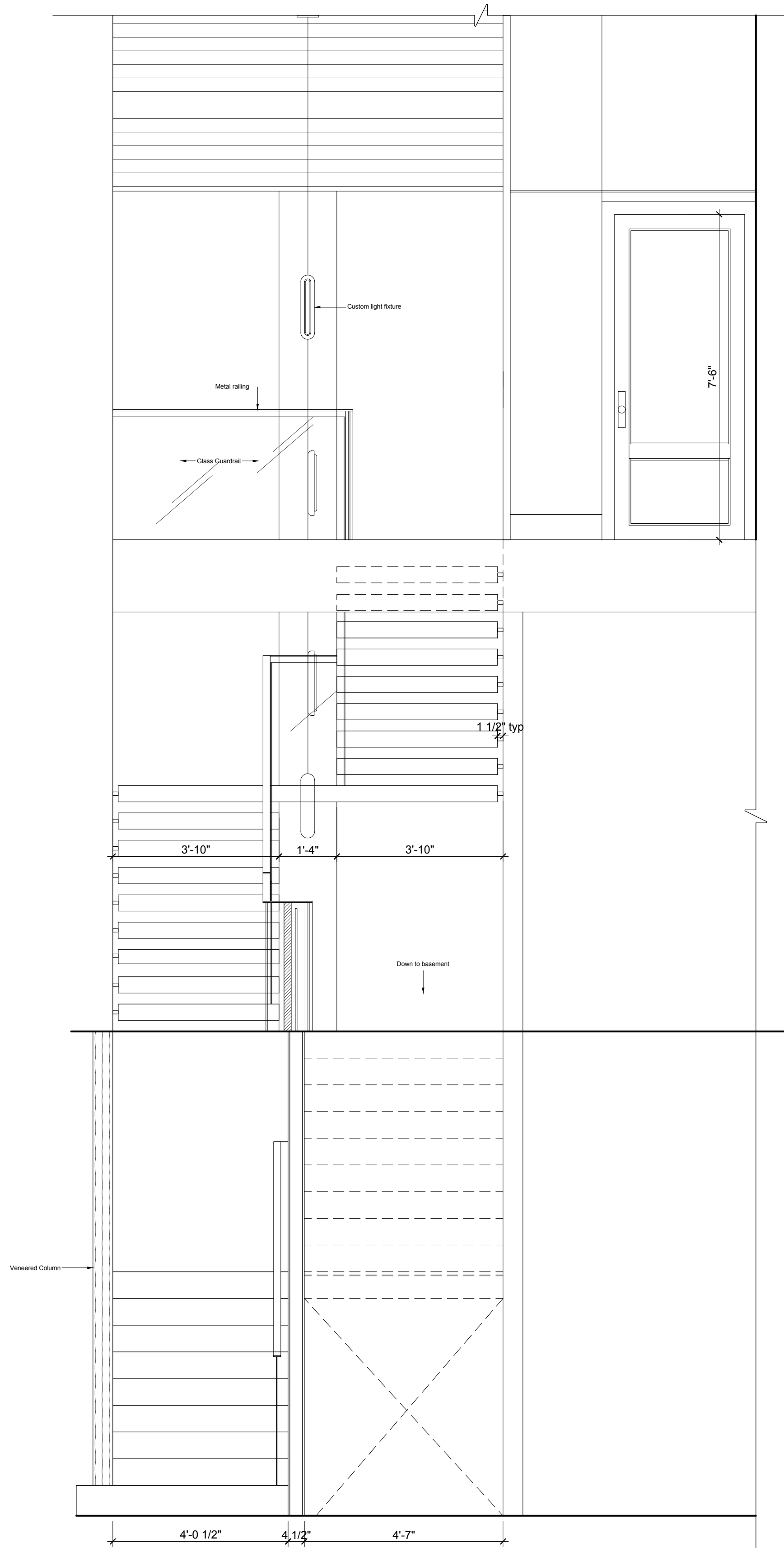

2 STAIR ELEVATION
1/2" = 1'-0"

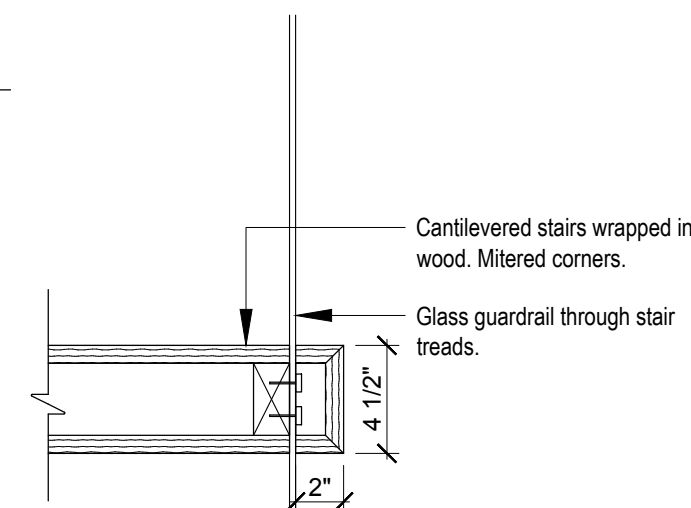

D STAIR TREAD DETAIL
1 1/2" = 1'-0"

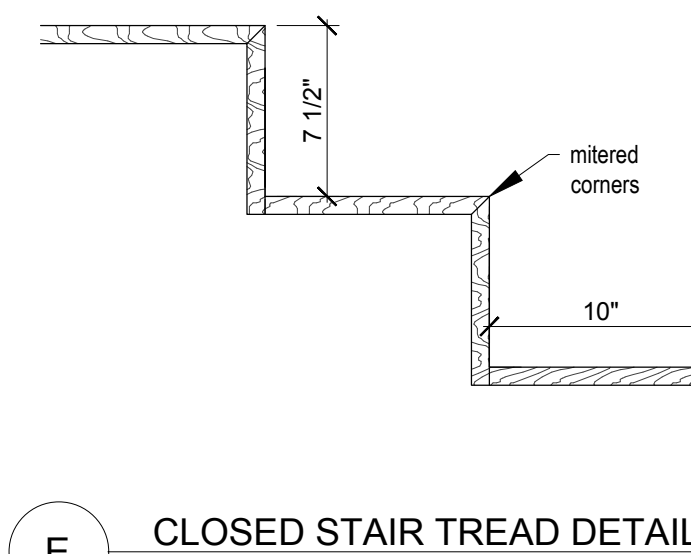

E CLOSED STAIR TREAD DETAIL
1 1/2" = 1'-0"

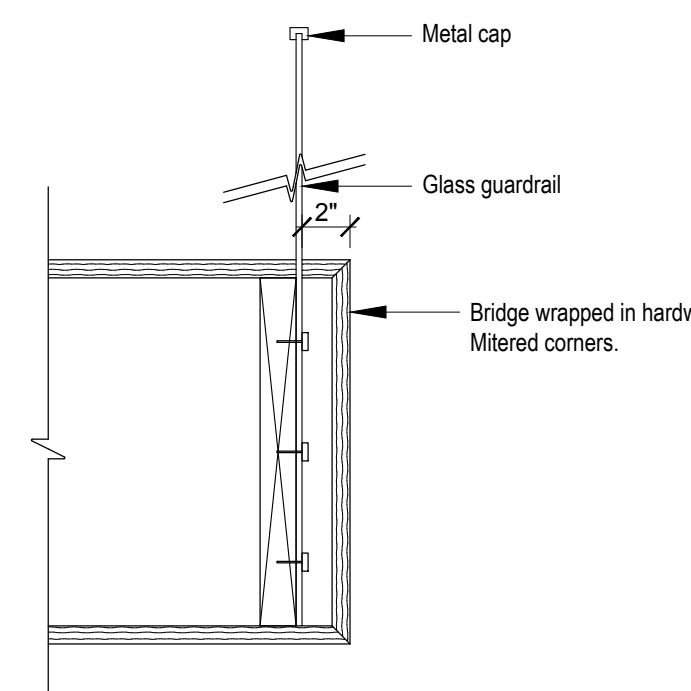

H BRIDGE/ LANDING DETAIL
1 1/2" = 1'-0"

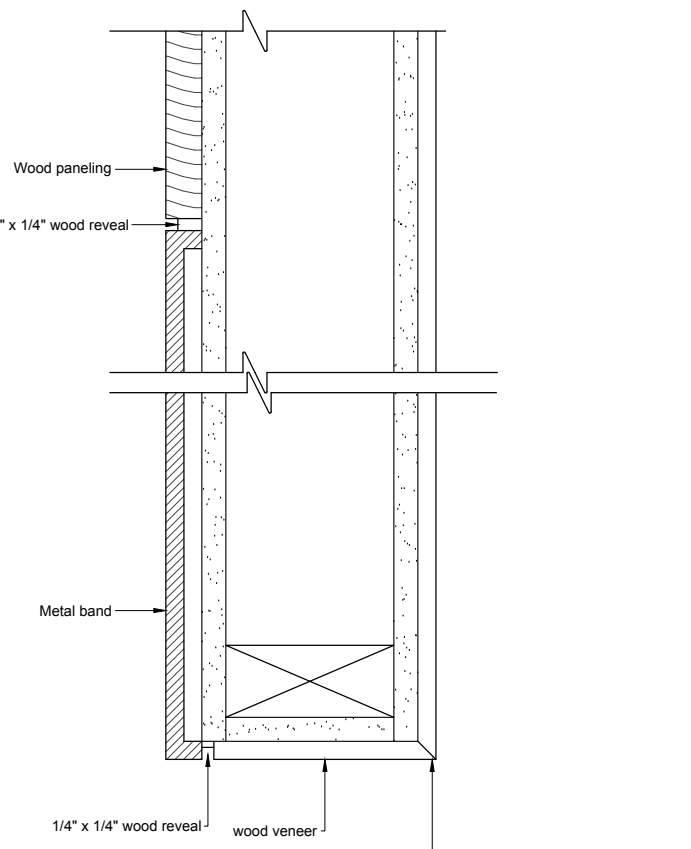

A METAL BAND DETAIL
3" = 1'-0"

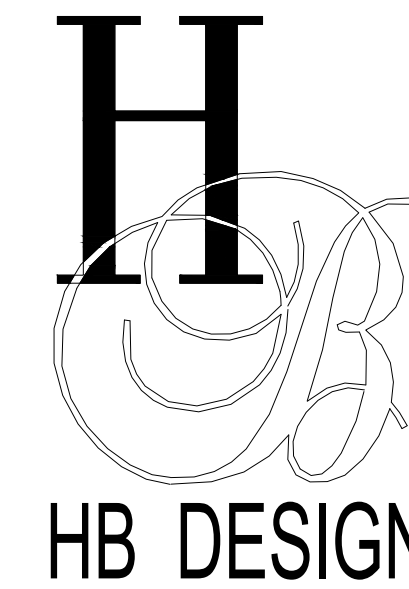

495 Railway Street, suite 100,
Vancouver, BC V6A 1A7

COPYRIGHT RESERVED
This drawing proposal and design are to remain the property
HEFFEL BALAGNO DESIGN CONSULTANTS and
cannot be used or reproduced without their written consent.
Do not scale from this drawing. General contractor shall
verify and be responsible for all conditions on job site and
notify the designer of any variations from the dimensions and
conditions shown on the drawings or details.

3 - May 25th, 2017-
2 - May 10th, 2017- Addendum 01
1 - April 13th, 2017- Issued for Construction

No Date Issue / Revision
Date:
July 5th, 2017

Scale:
AS NOTED

Project:

MONTALBANO RESIDENCE

8060 Cypress Place, Whistler BC

Drawing Title:

MAIN FLOOR ELEVATION

-Stairs
-Powder Room

Drawing No:

ID2.6

Revision No:

SUPERSEDES ALL PREVIOUS REVISIONS

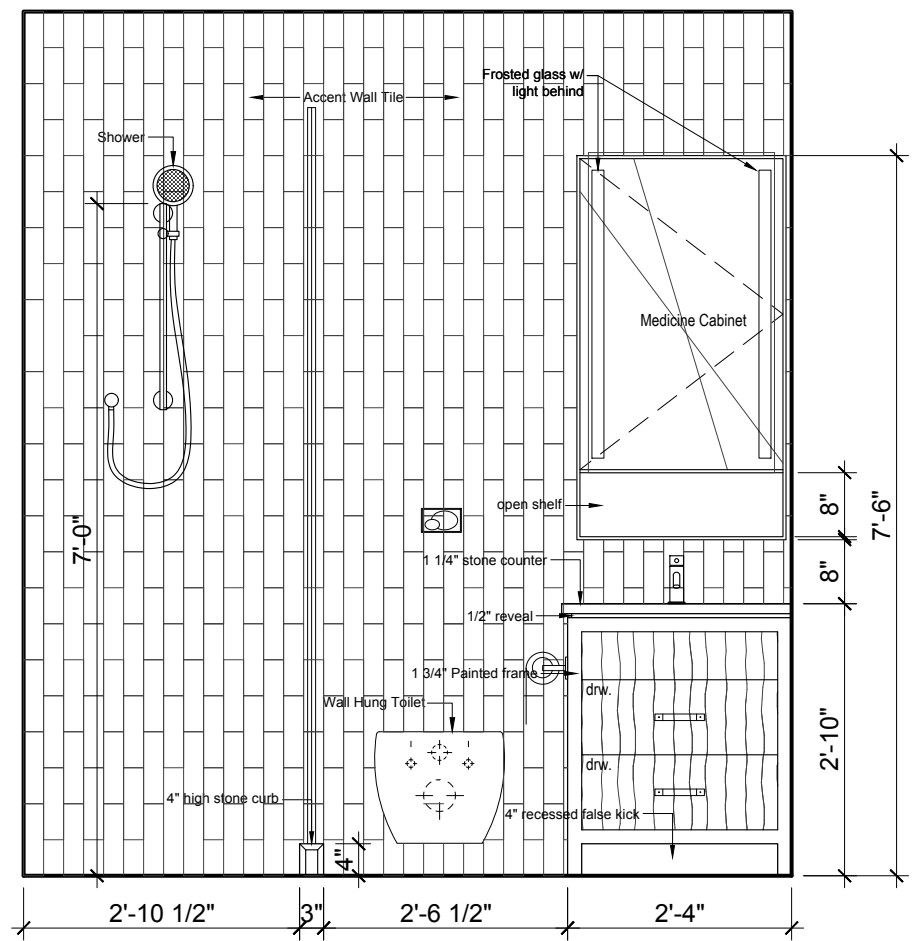

1 BATH 3 WEST ELEV.
ID1.1 1/2" = 1'-0"

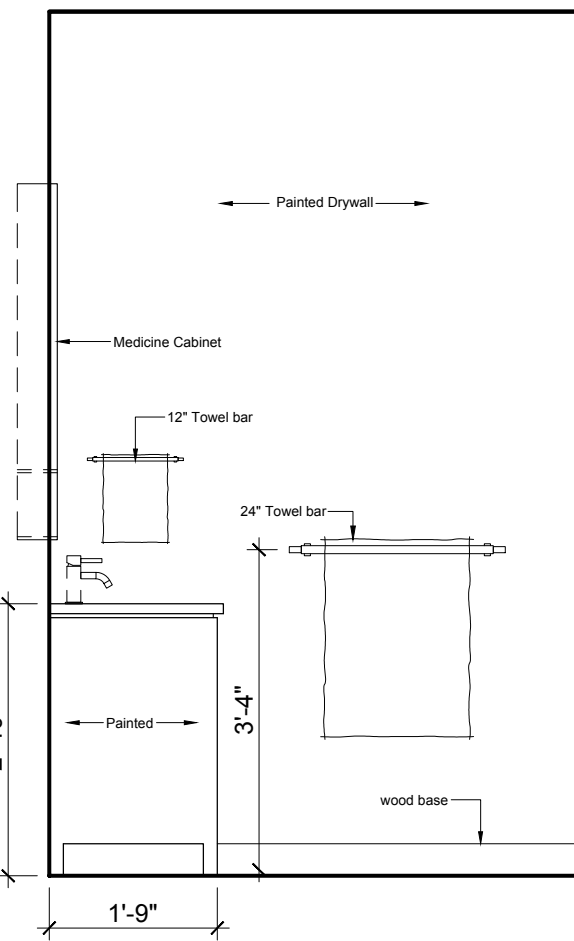

2 BATH 3 NORTH ELEV.
ID1.1 1/2" = 1'-0"

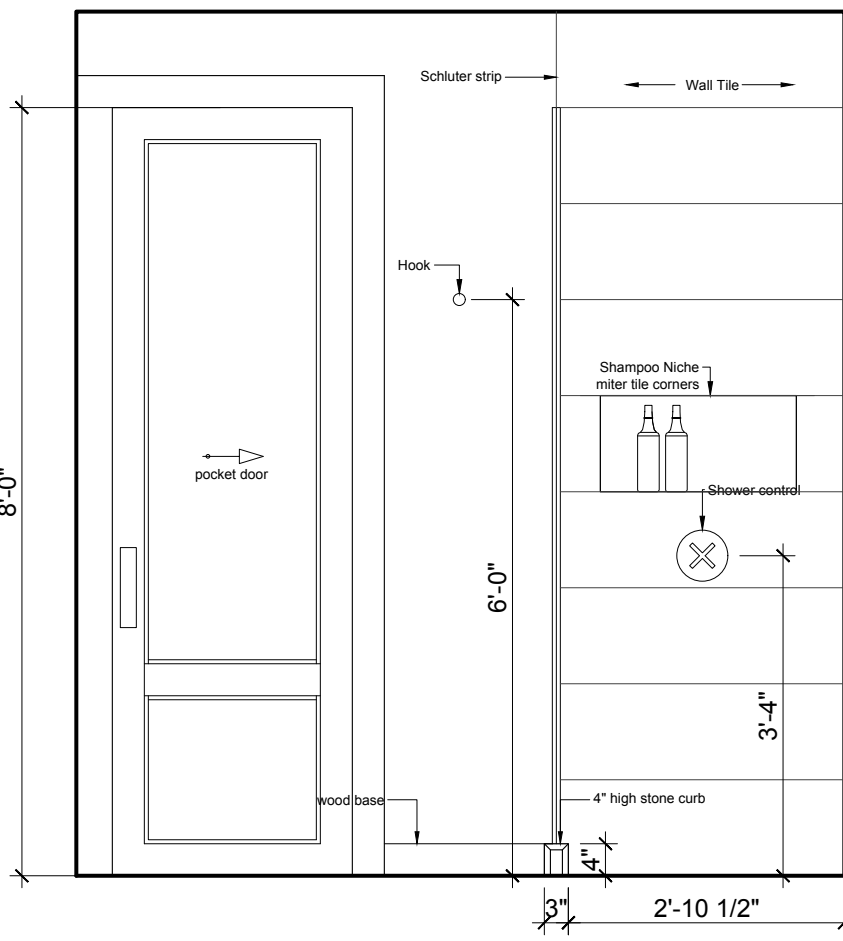

3 BATH 3 EAST ELEV.
ID1.1 1/2" = 1'-0"

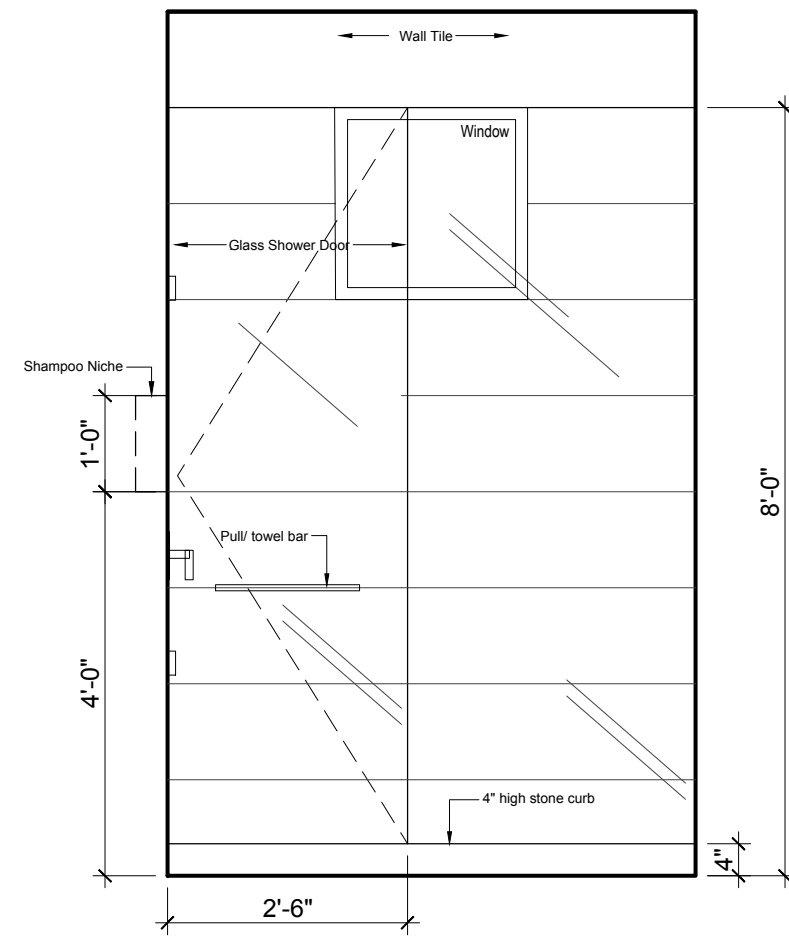

4 BATH 3 SOUTH ELEV.
ID1.1 1/2" = 1'-0"

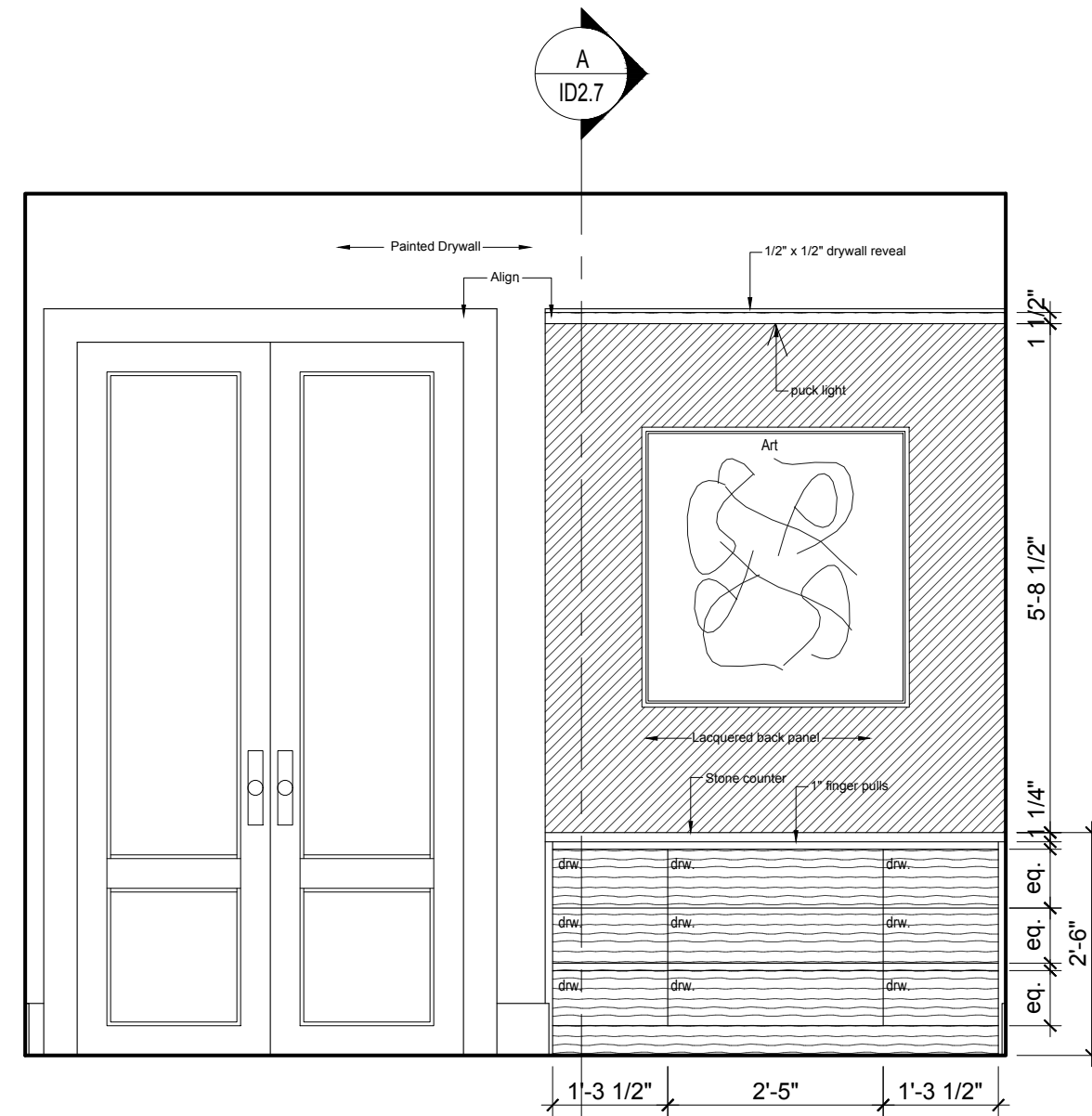

5 BEDROOM 3 WEST ELEV.
ID1.1 1/2" = 1'-0"

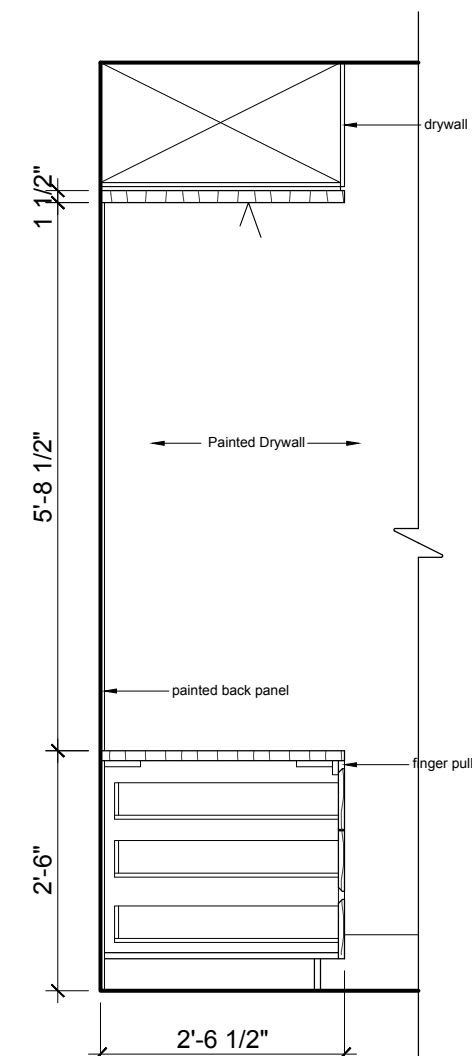

A MILLWORK SECTION
ID2.7 1/2" = 1'-0"

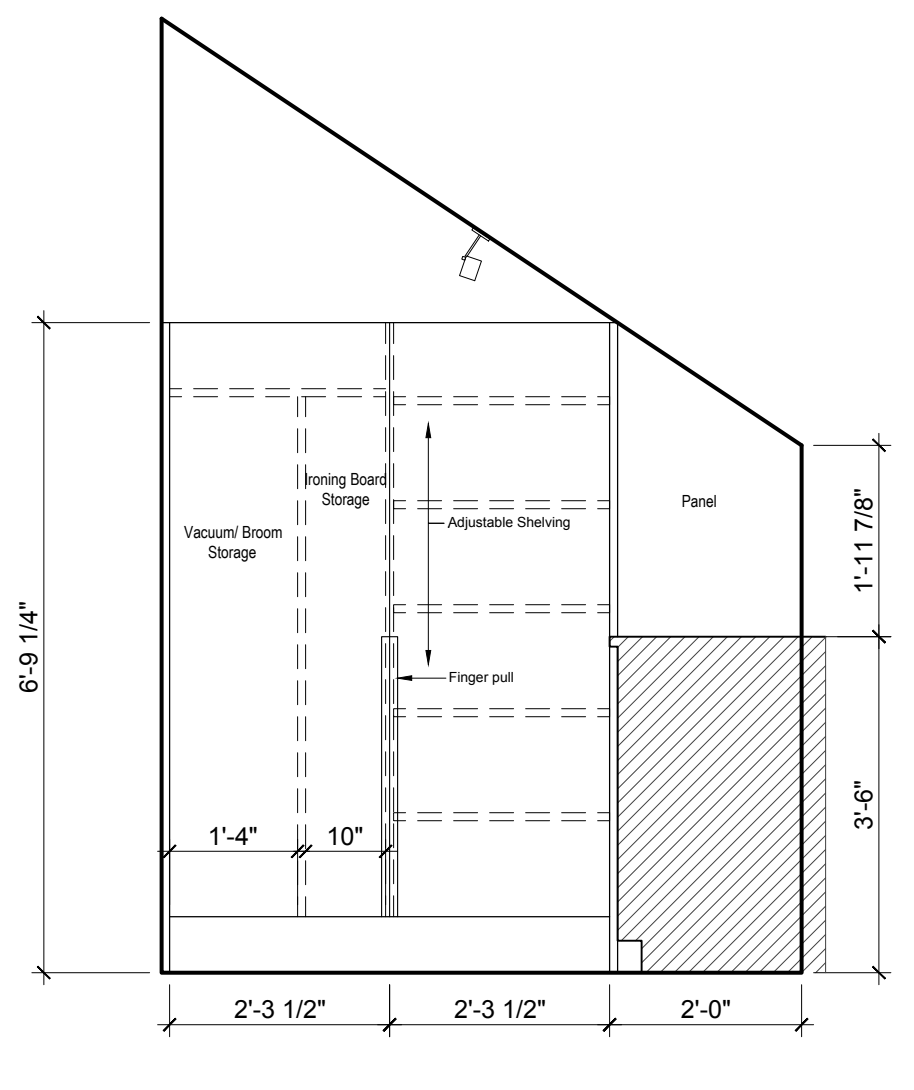

6 LAUNDRY ROOM WEST ELEV.
ID1.2 1/2" = 1'-0"

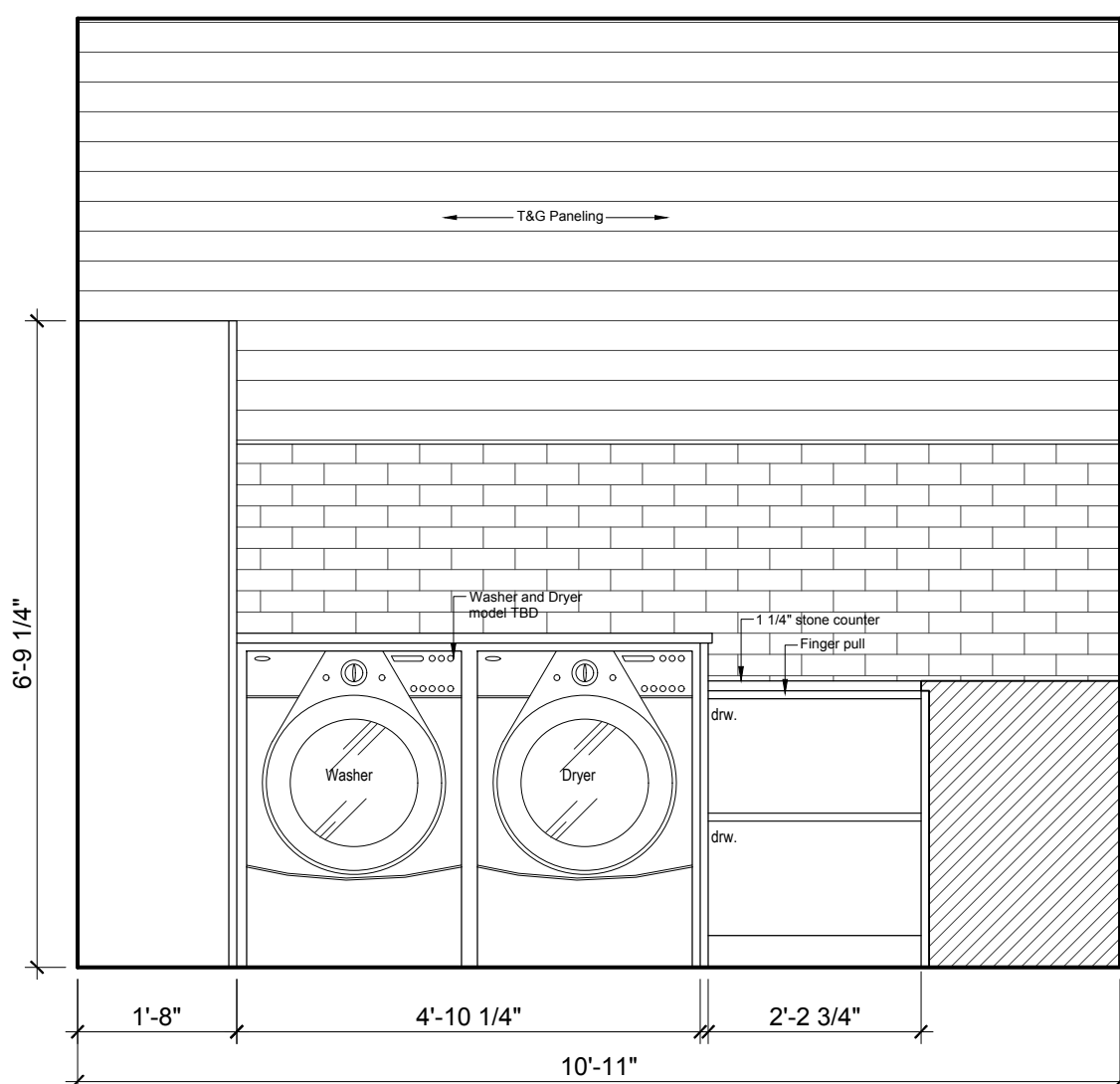

7 LAUNDRY ROOM NORTH ELEV.
ID1.2 1/2" = 1'-0"

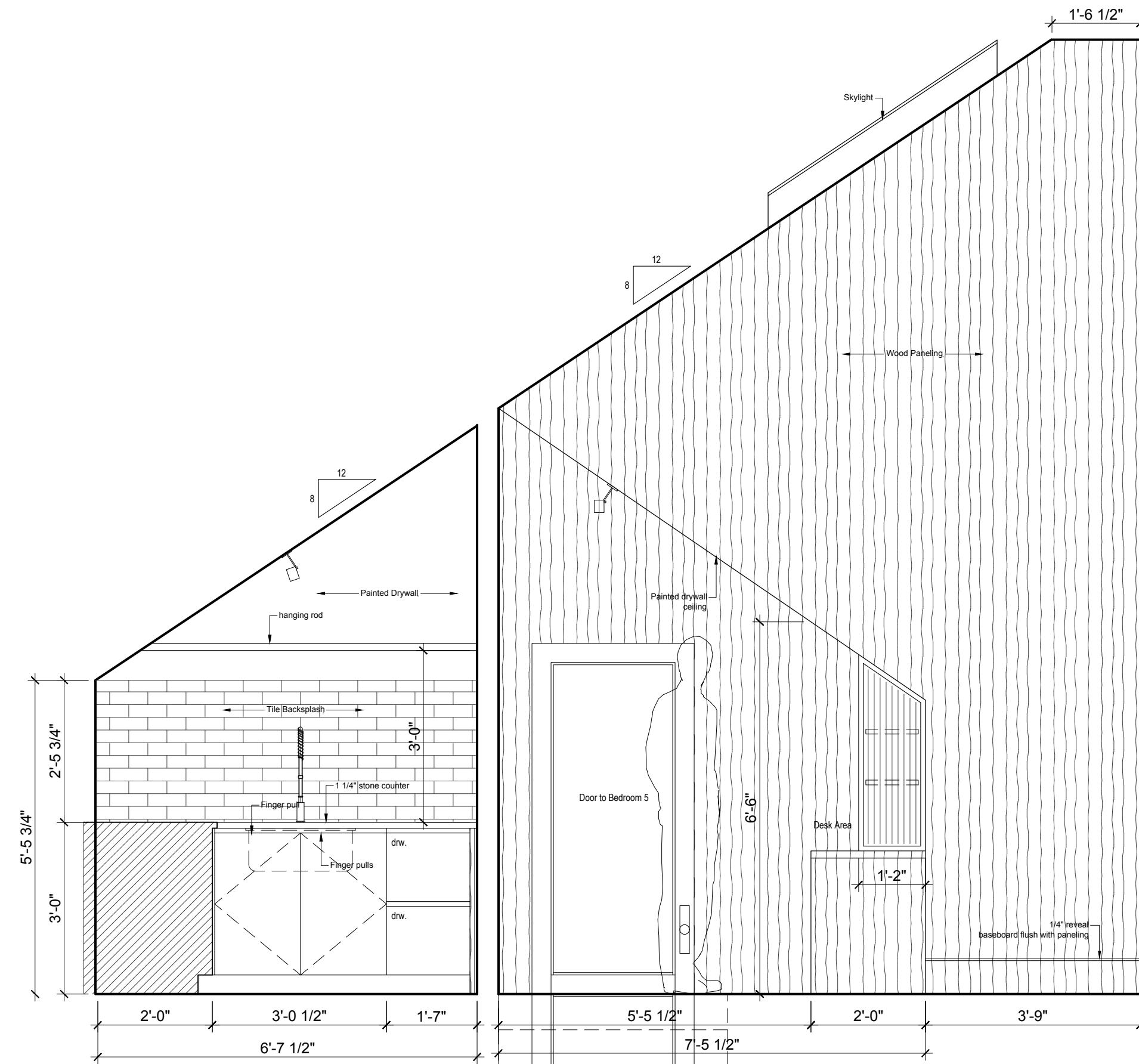

8 LAUNDRY ROOM EAST ELEV.
ID1.2 1/2" = 1'-0"

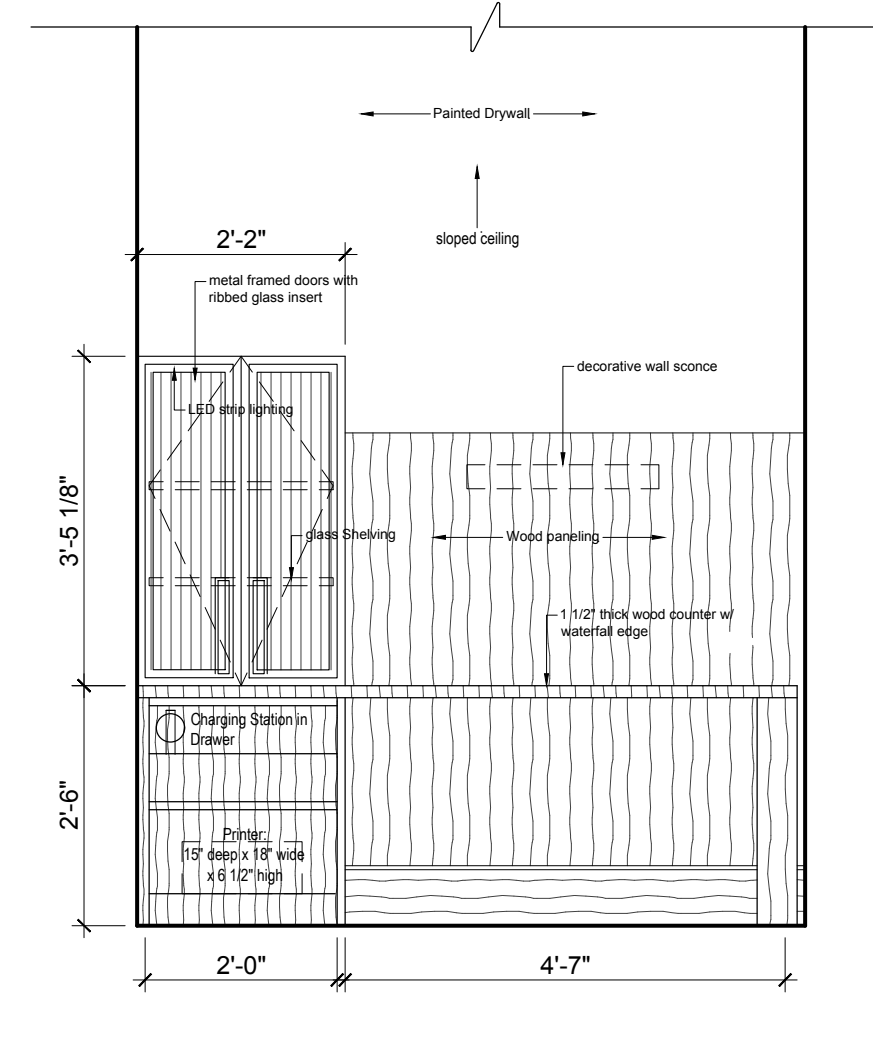

9 DESK AREA SOUTH ELEV.
ID1.2 1/2" = 1'-0"

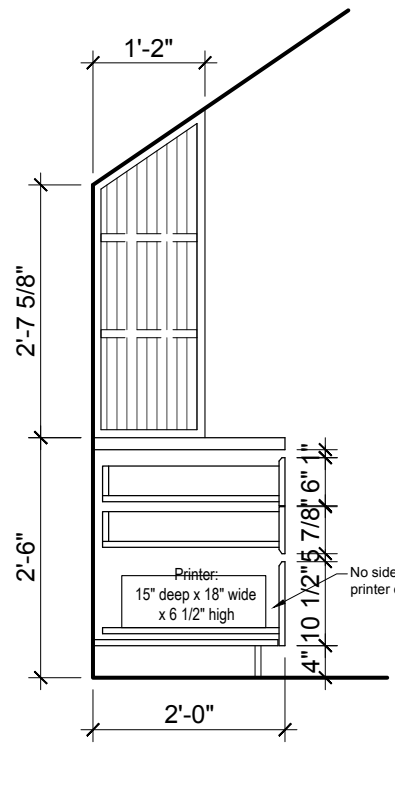

9 DESK
ID1.2 1/2" = 1'-0"

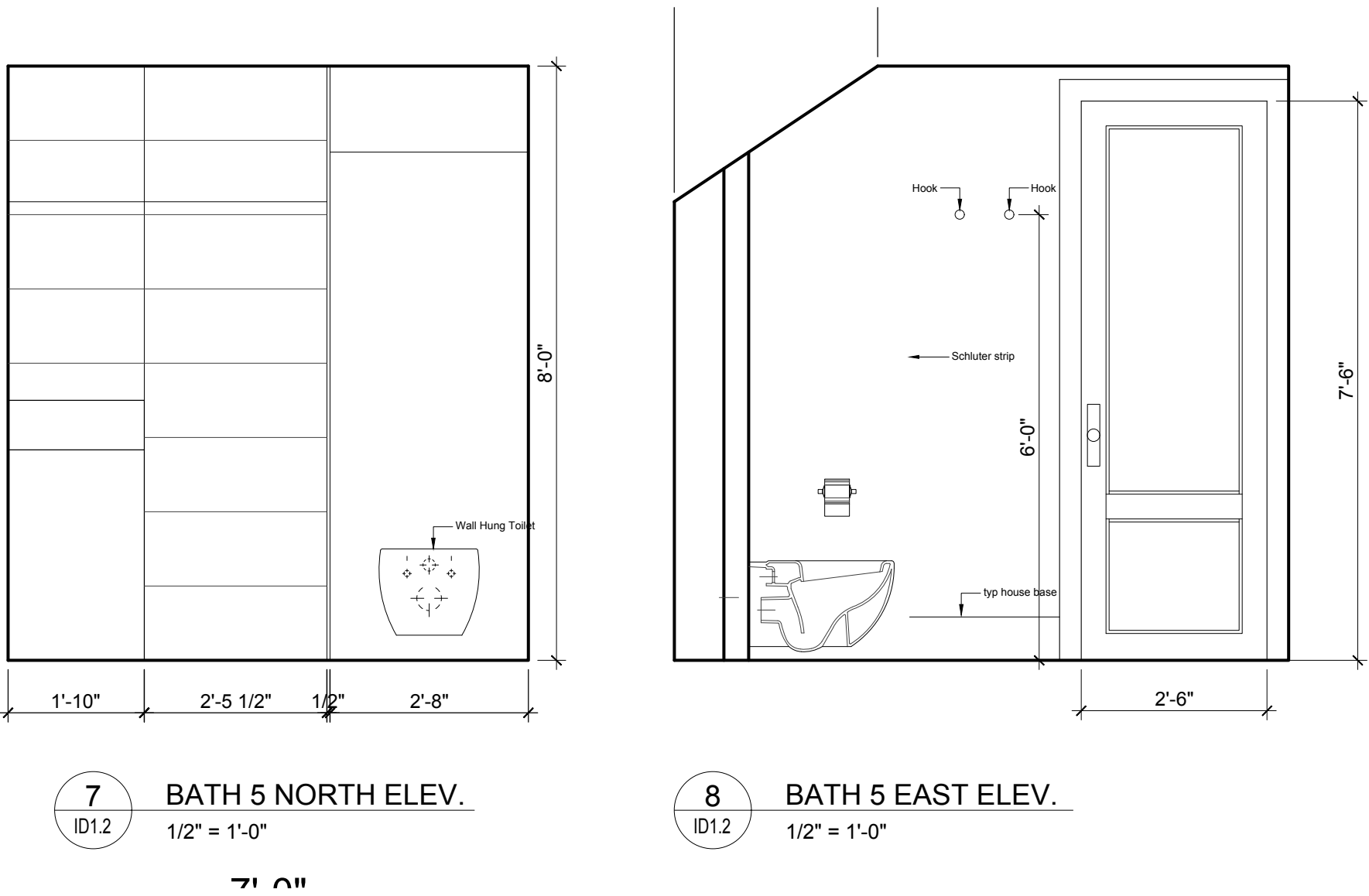
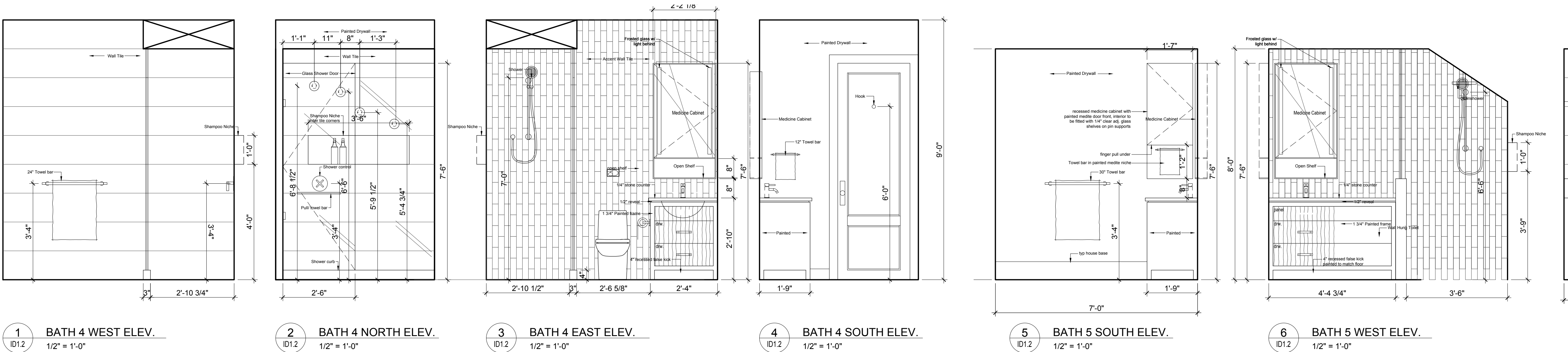

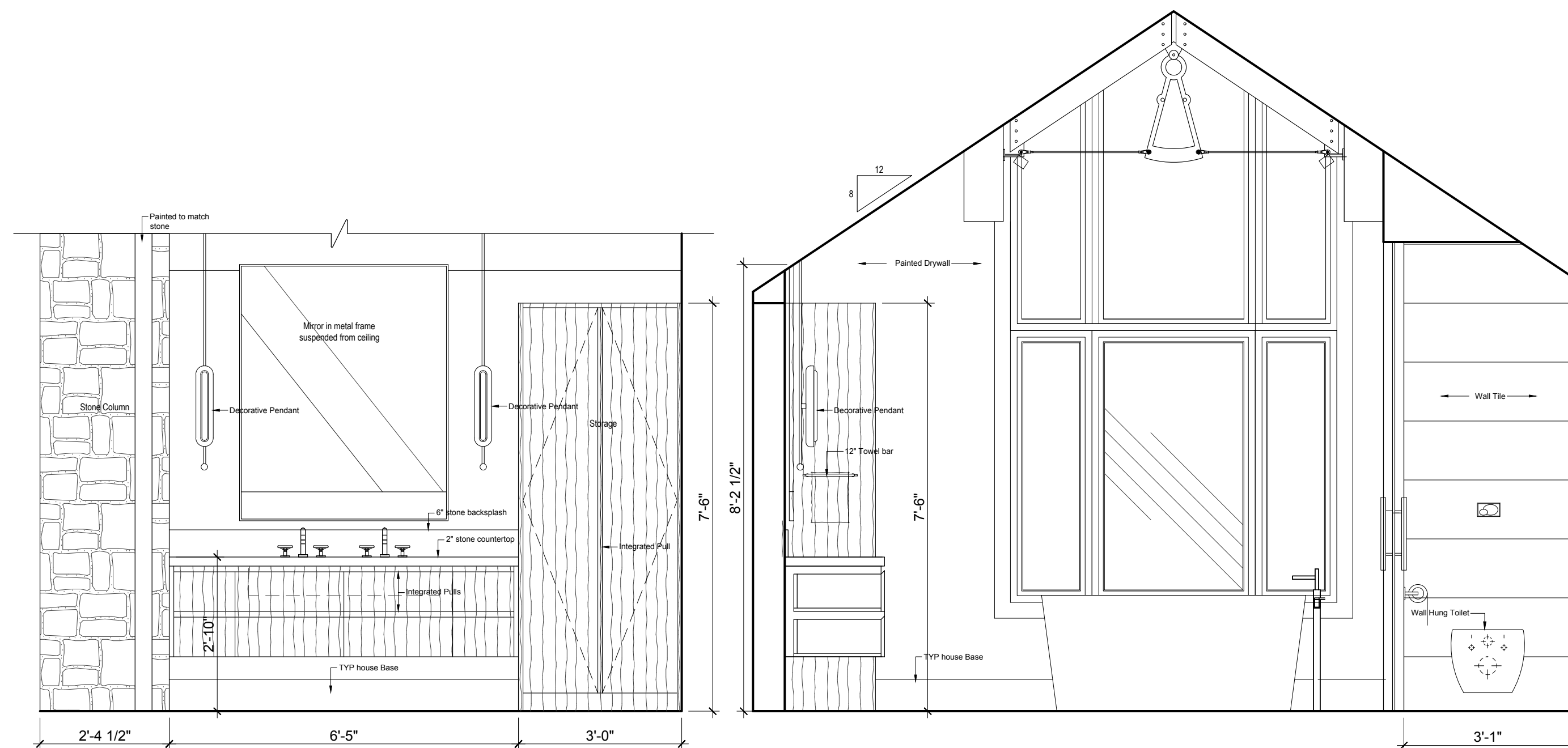

2 MASTER ENSUITE EAST ELEV.
ID1.2 1/2" = 1'-0"

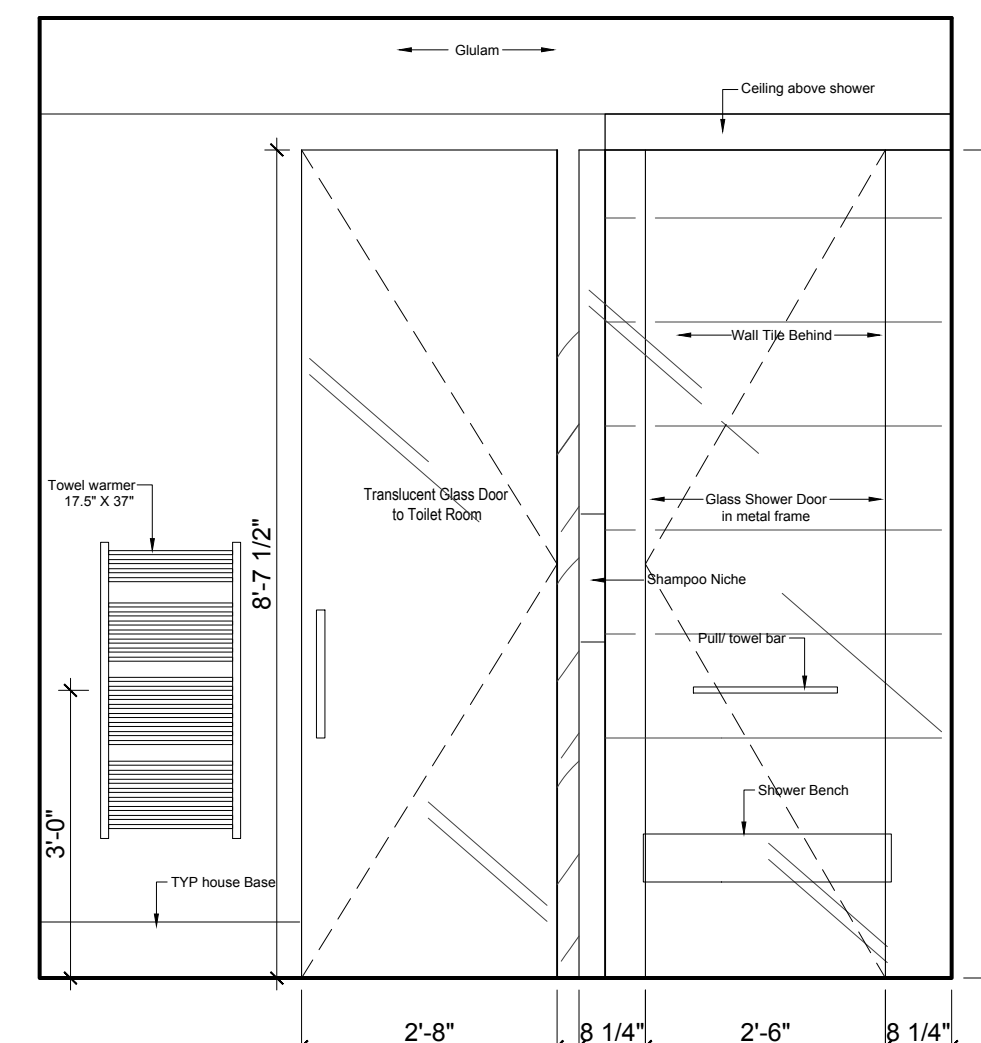

3 MASTER ENSUITE SOUTH ELEV.
ID1.2 1/2" = 1'-0"

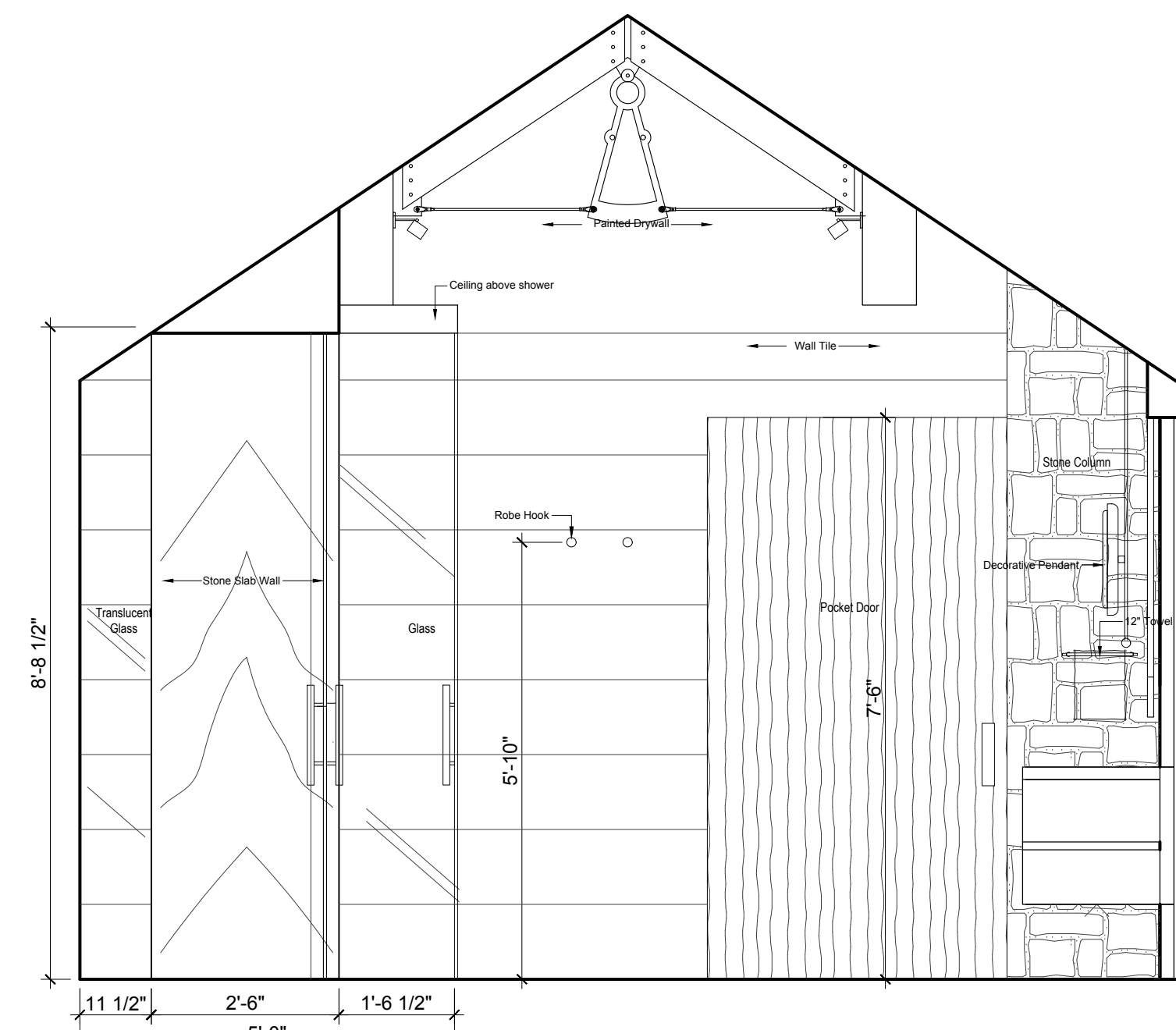

4 MASTER ENSUITE WEST ELEV.
ID1.2 1/2" = 1'-0"

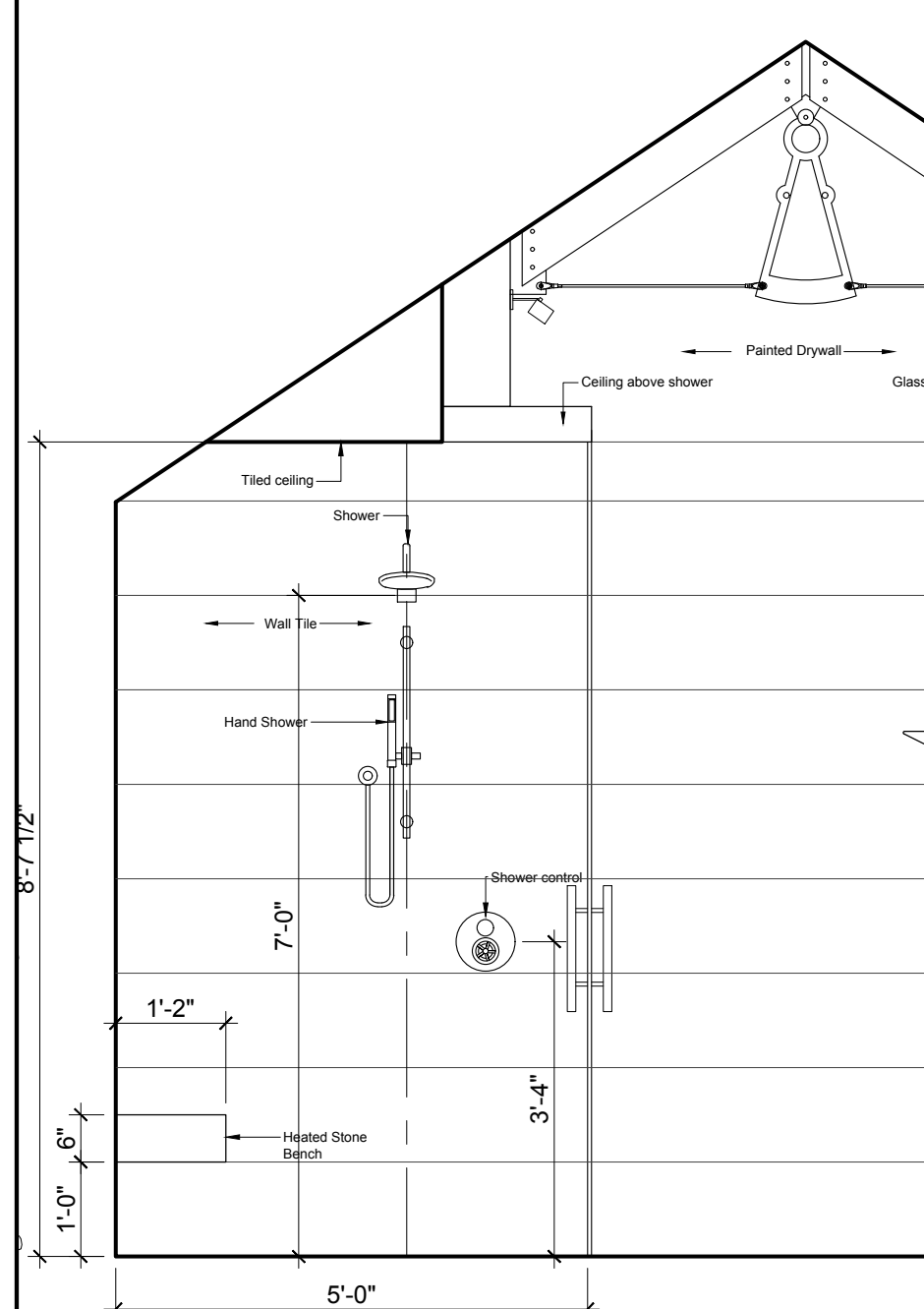

5 MASTER ENSUITE SHOWER WEST ELEV.
ID1.2 1/2" = 1'-0"

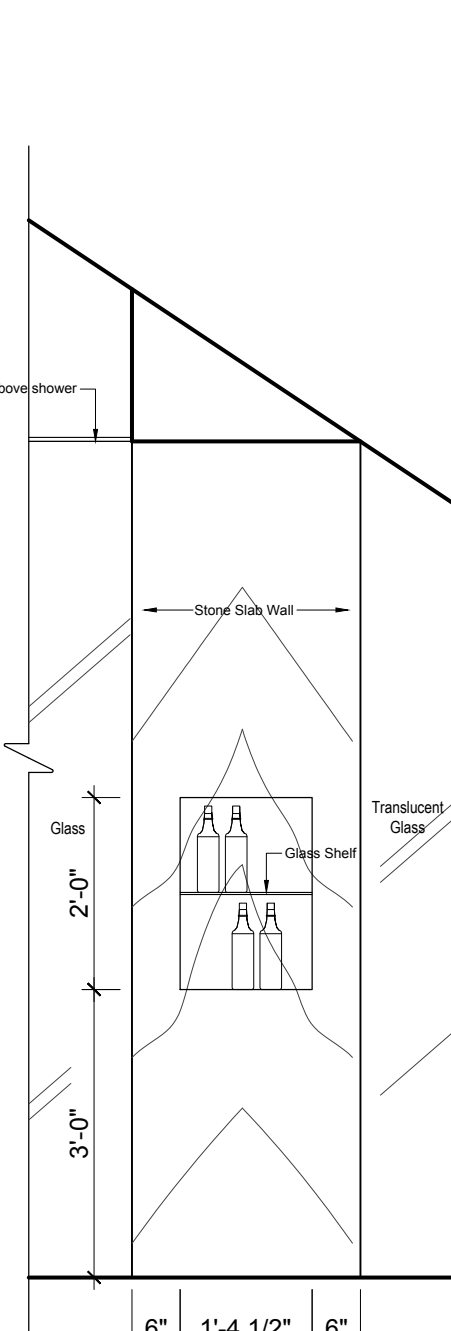

6 SHOWER EAST ELEV.
ID1.2 1/2" = 1'-0"

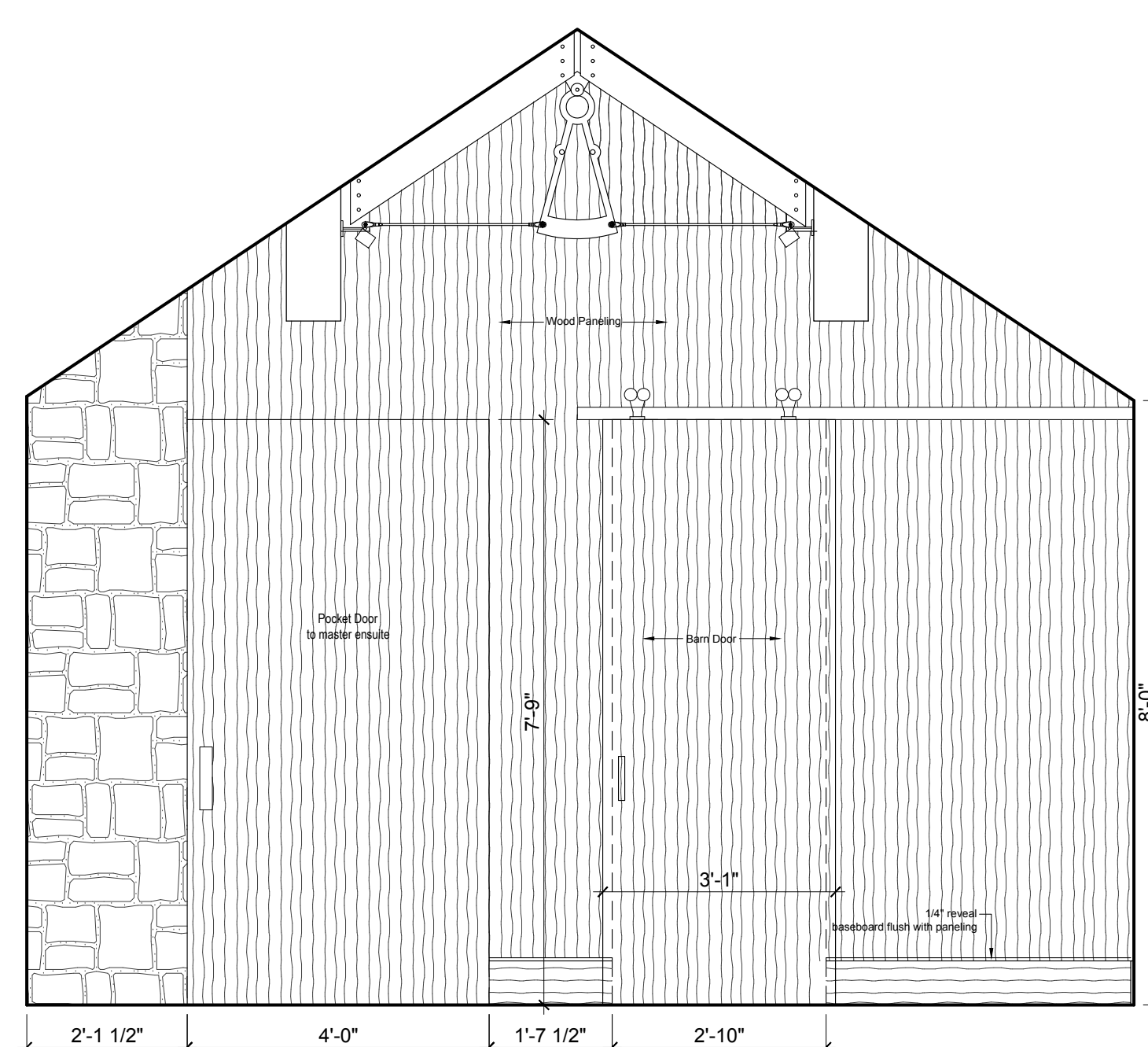

7 MASTER BEDROOM EAST ELEV.
ID1.2 1/2" = 1'-0"

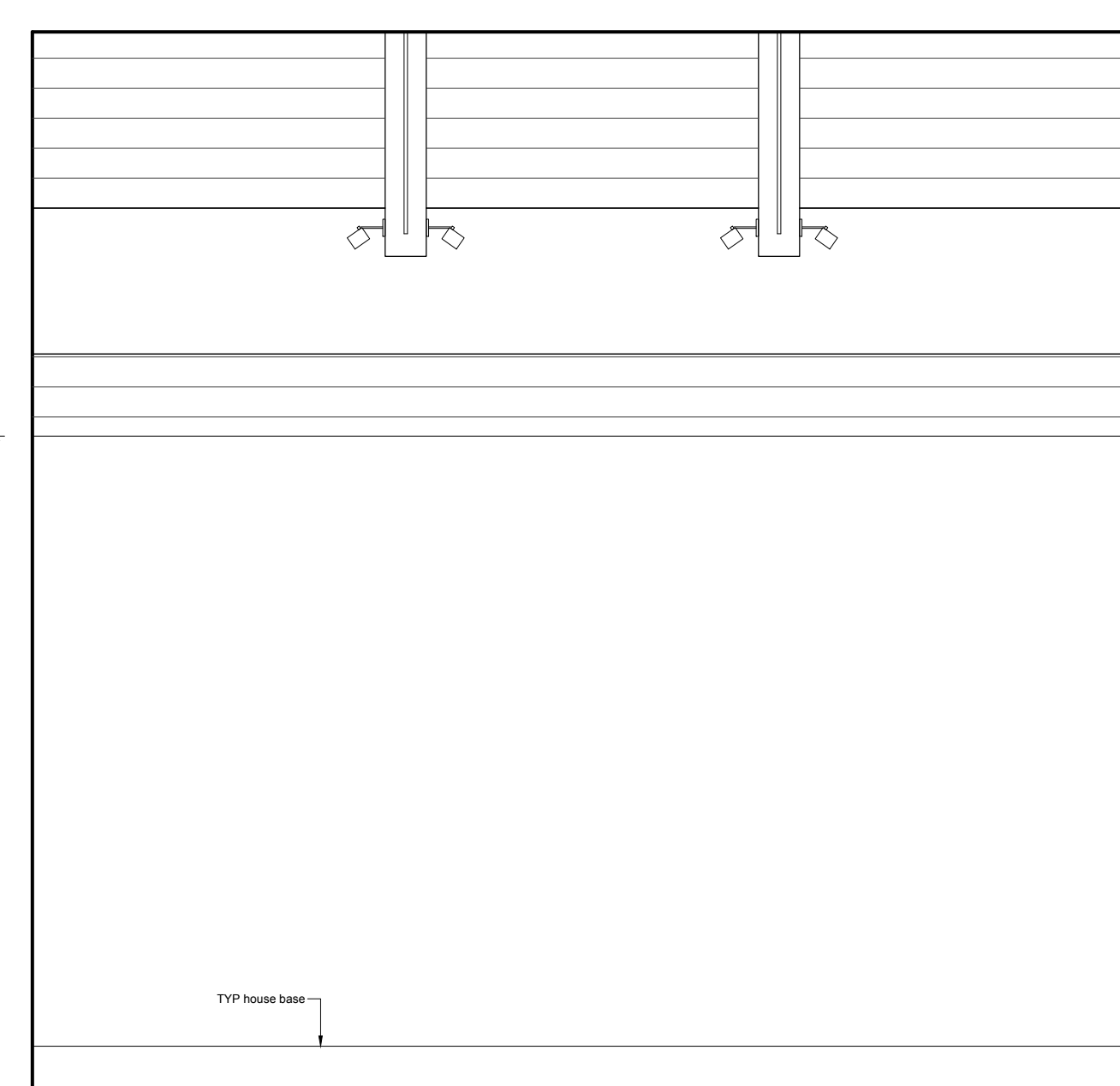

8 MASTER BEDROOM SOUTH ELEV.
ID1.2 1/2" = 1'-0"

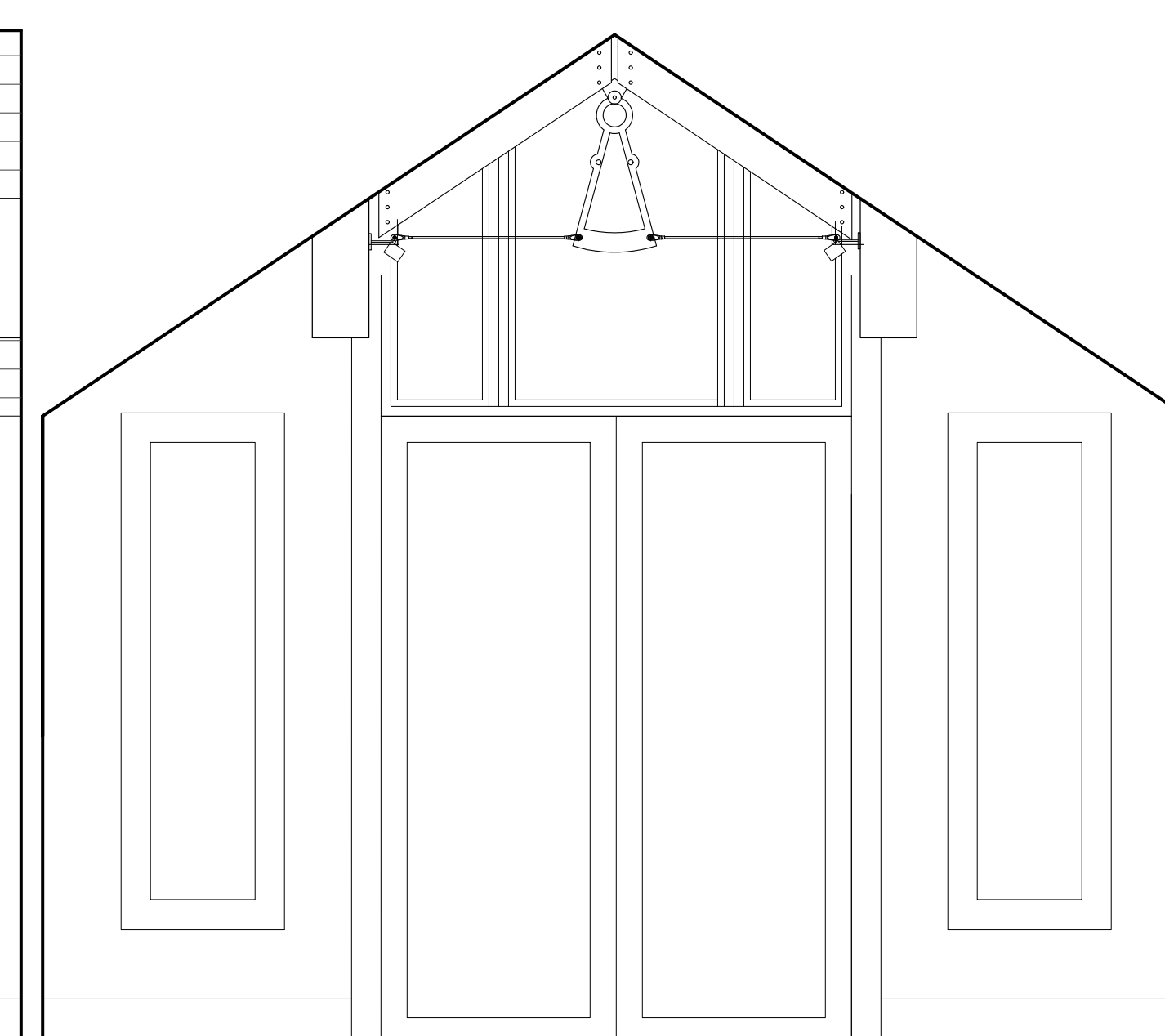

9 MASTER BEDROOM WEST ELEV.
ID1.2 1/2" = 1'-0"

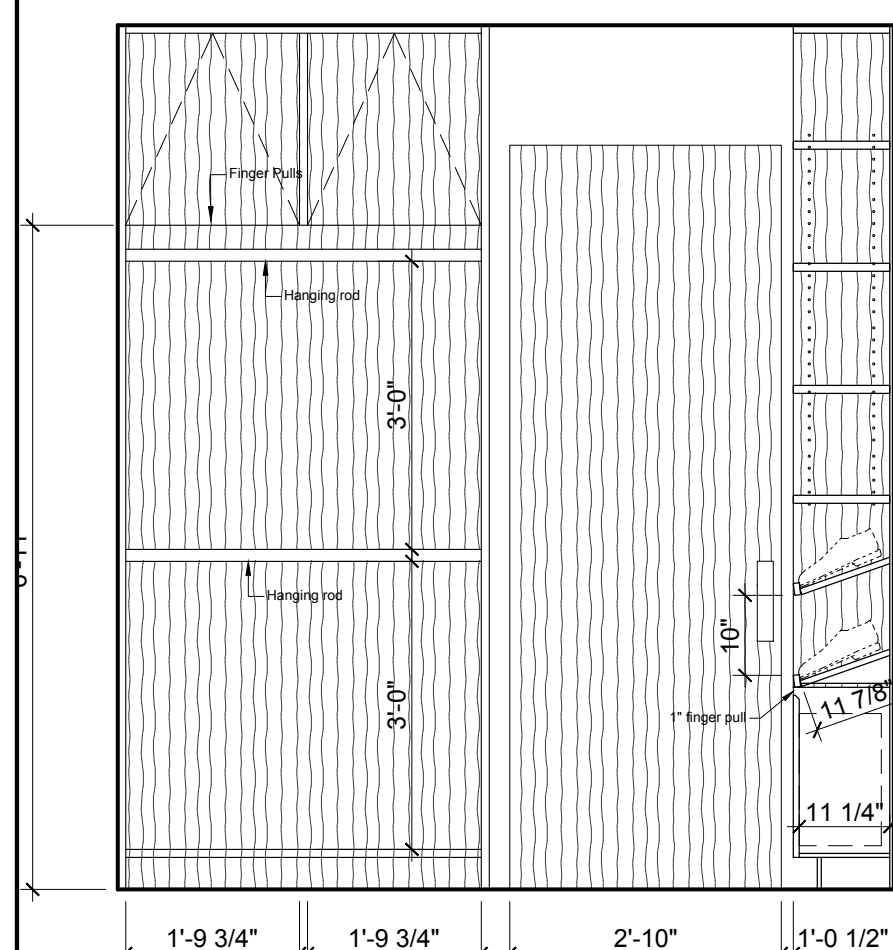

9 MASTER WIC WEST ELEV.
ID1.2 1/2" = 1'-0"

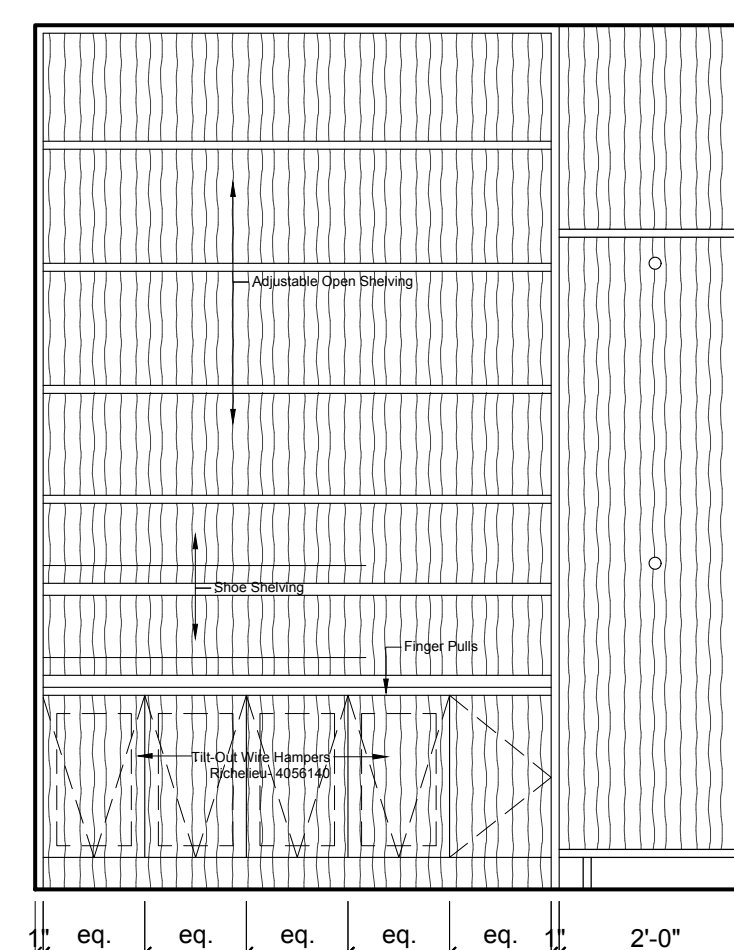

10 MASTER WIC NORTH ELEV.
ID1.2 1/2" = 1'-0"

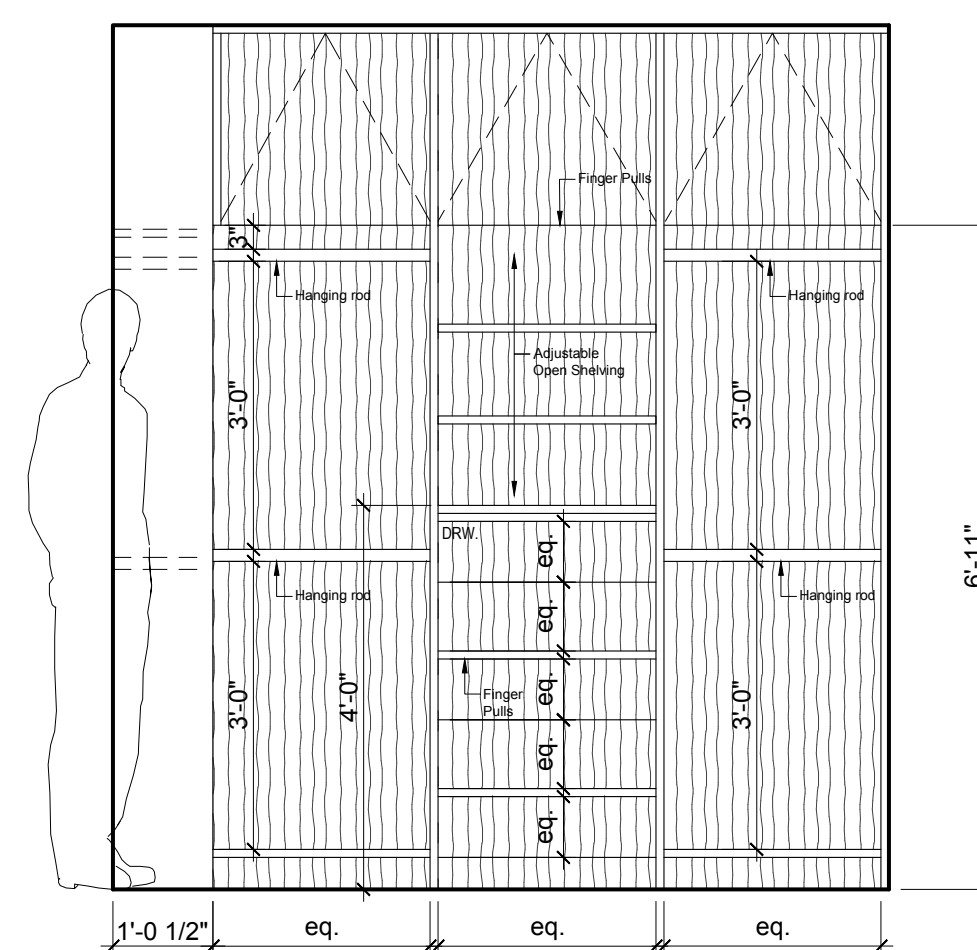

11 MASTER WIC EAST ELEV.
ID1.2 1/2" = 1'-0"

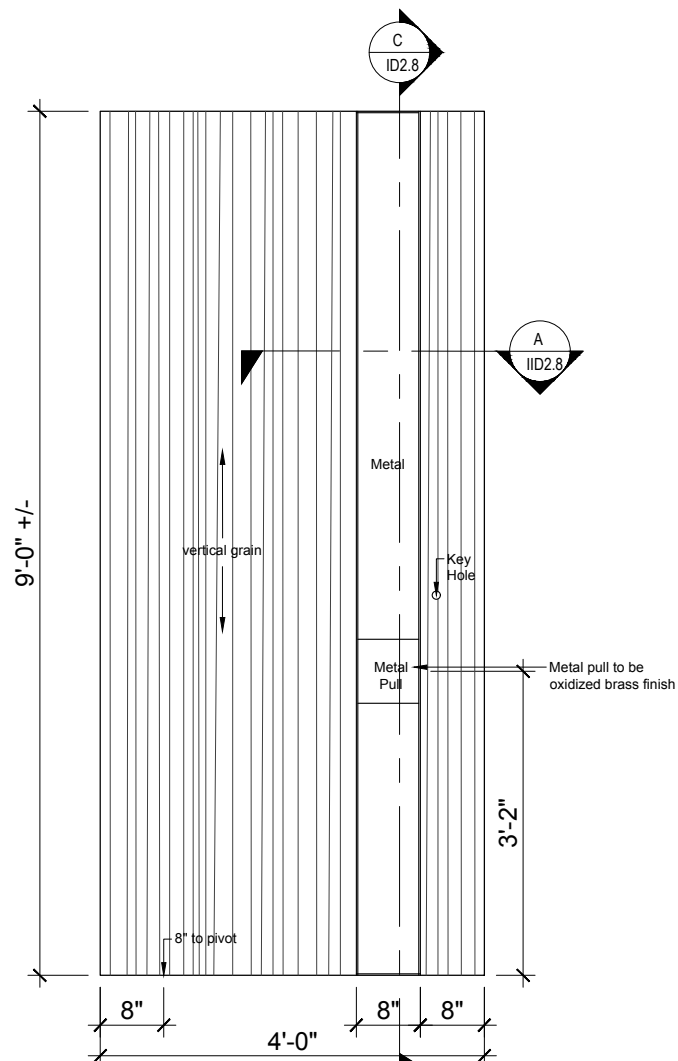

1 FRONT DOOR ELEV- OUTSIDE
SCALE: 1/2" = 1'-0"

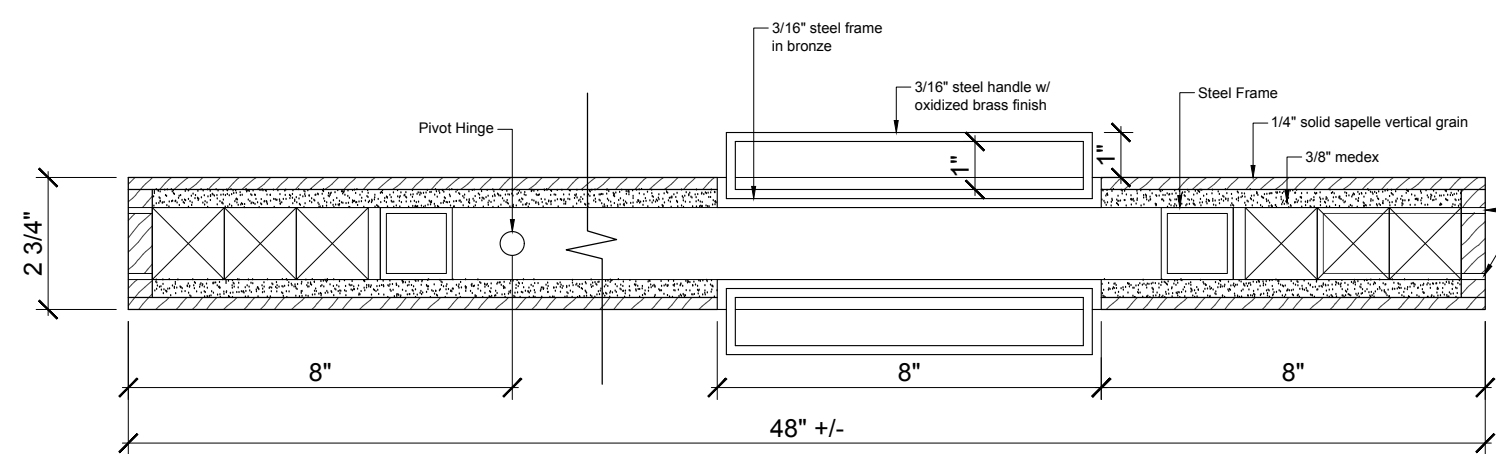

A FRONT DOOR PLAN SECTION
3" = 1'-0"

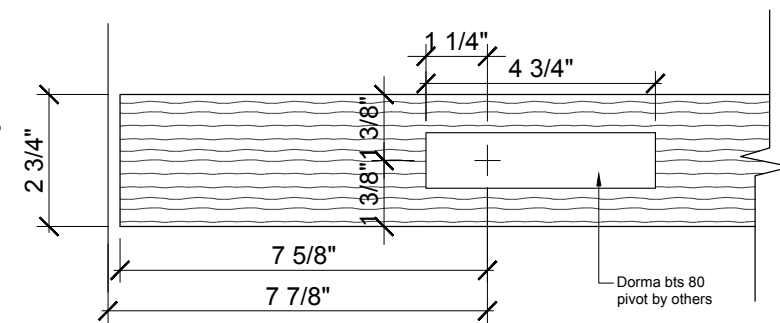

B FRONT DOOR HINGE DETAIL
3" = 1'-0"

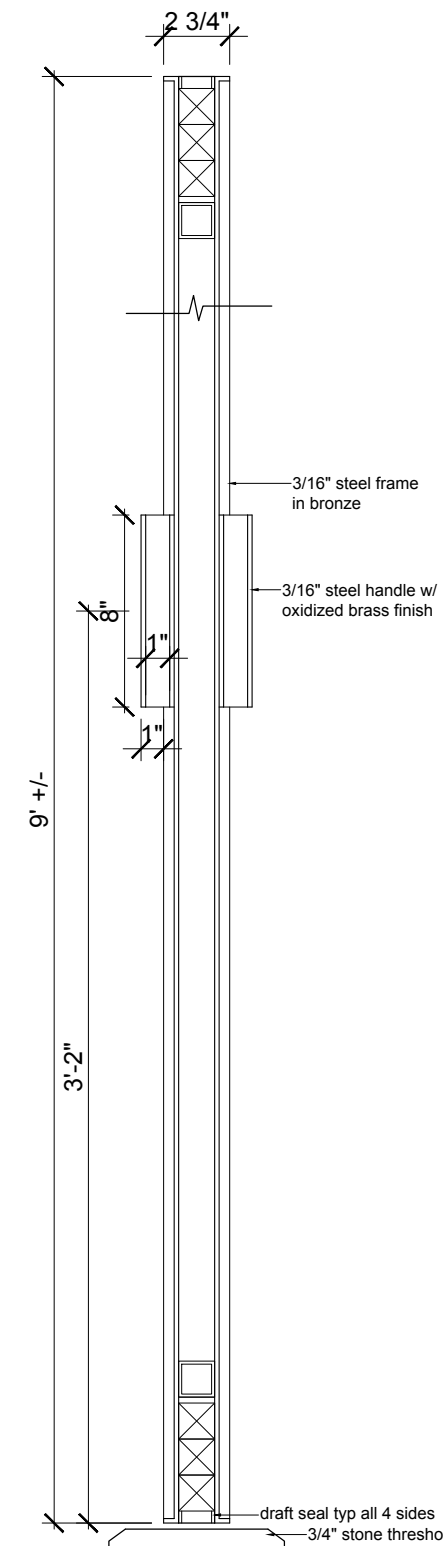

C SECTION
SCALE: 1 1/2" = 1'-0"

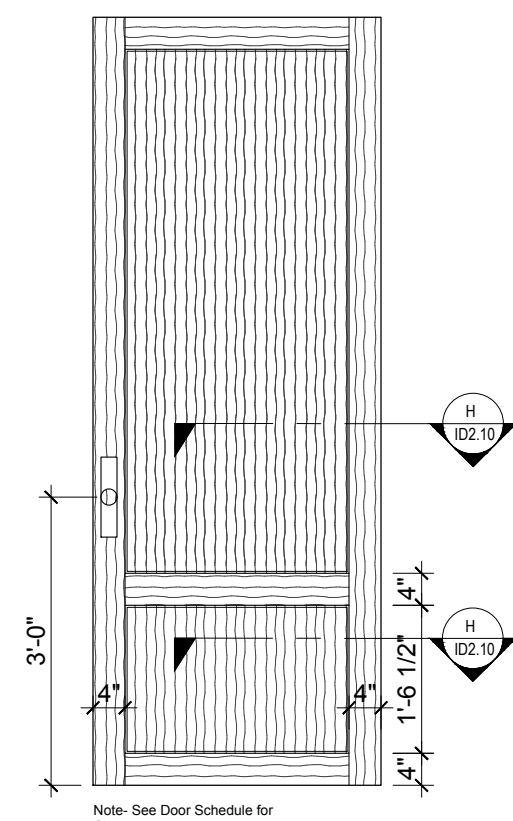

2 T1
ID2.10 SCALE: 1/2" = 1'-0"

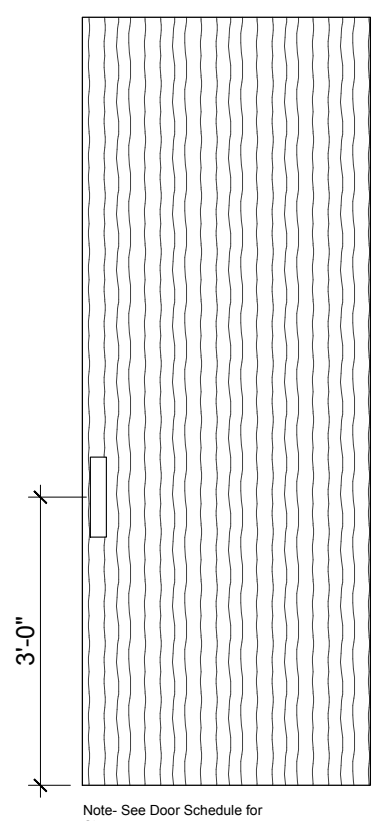

3 T2
ID2.10 SCALE: 1/2" = 1'-0"

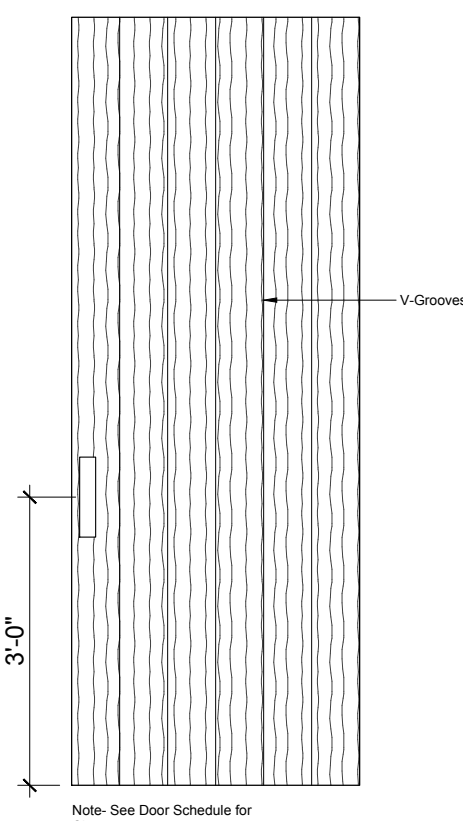

4 T3
ID2.10 SCALE: 1/2" = 1'-0"

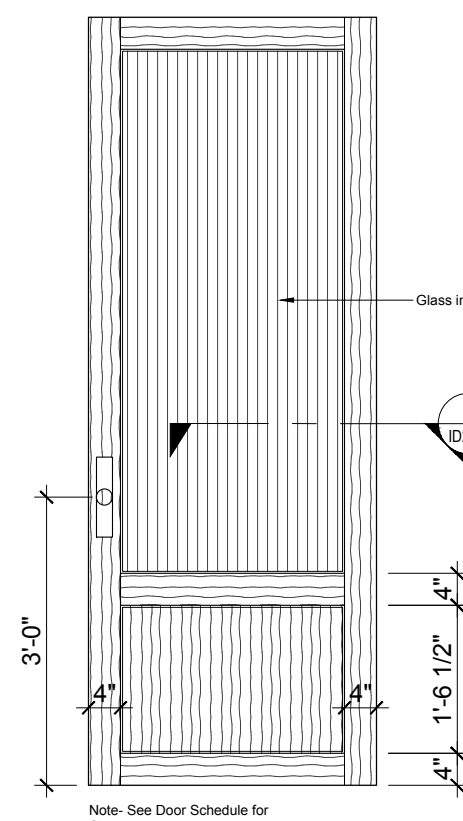

5 T4
ID2.10 SCALE: 1/2" = 1'-0"

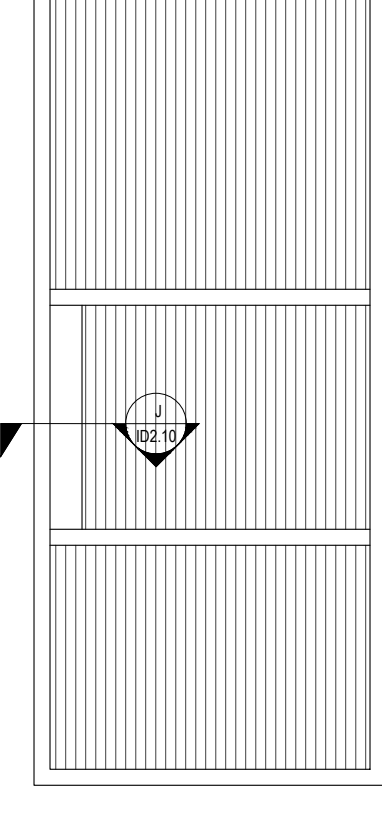

6 T5
ID2.10 SCALE: 1/2" = 1'-0"

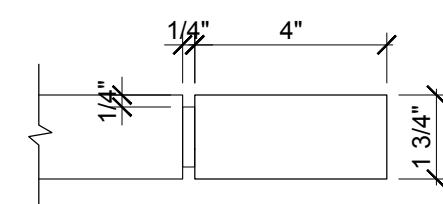

H T1 DETAIL
3" = 1'-0"

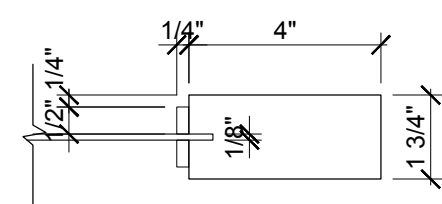

I T4 DETAIL
3" = 1'-0"

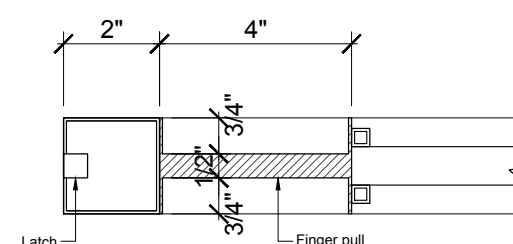

J T5 DETAIL
3" = 1'-0"

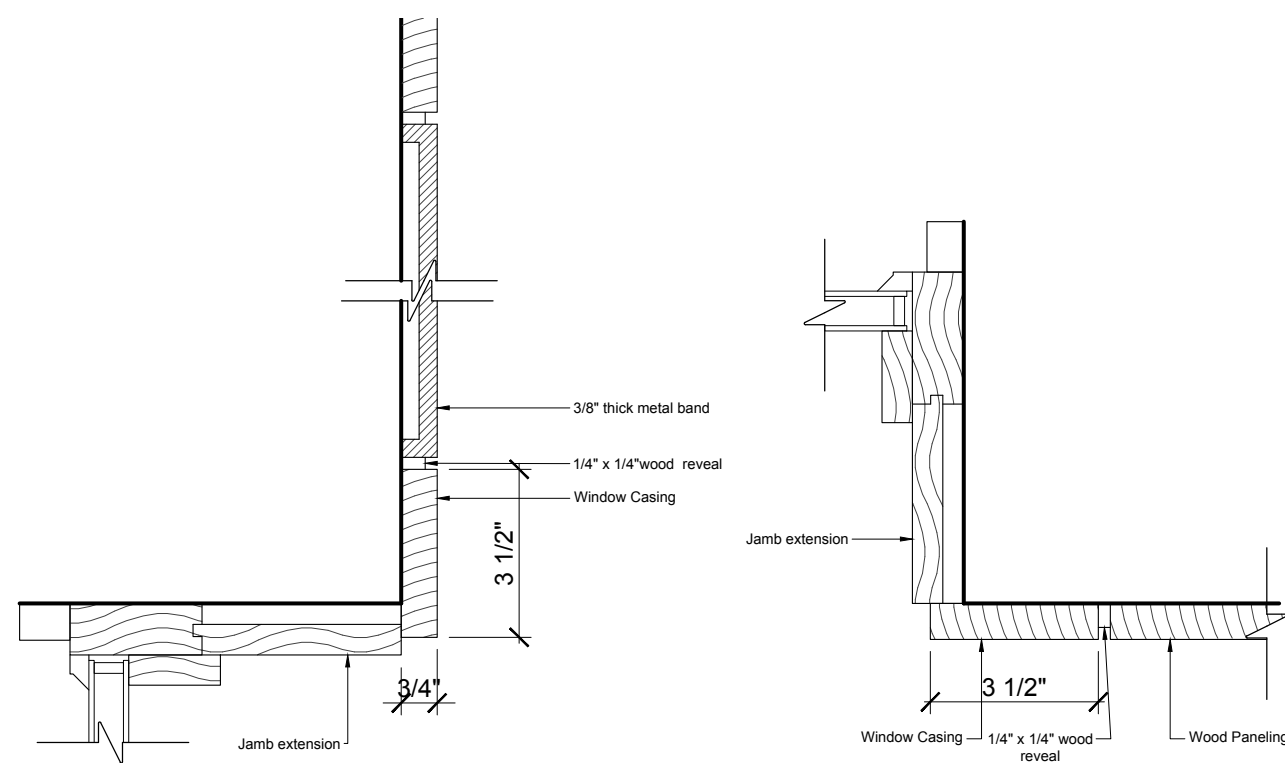

D CASING/METAL BAND DETAIL
3" = 1'-0"

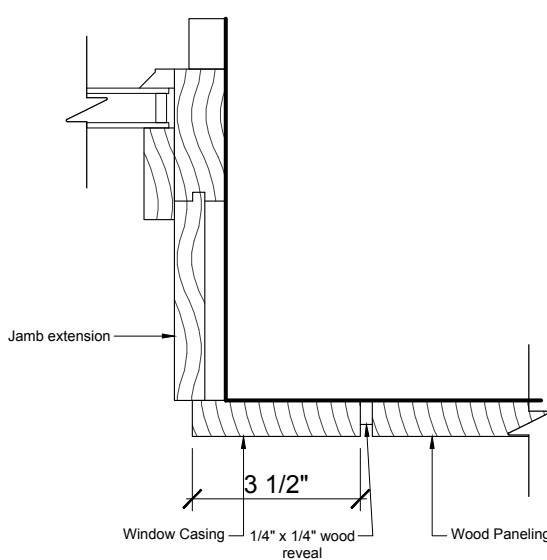

E CASING/PANELING DETAIL
3" = 1'-0"

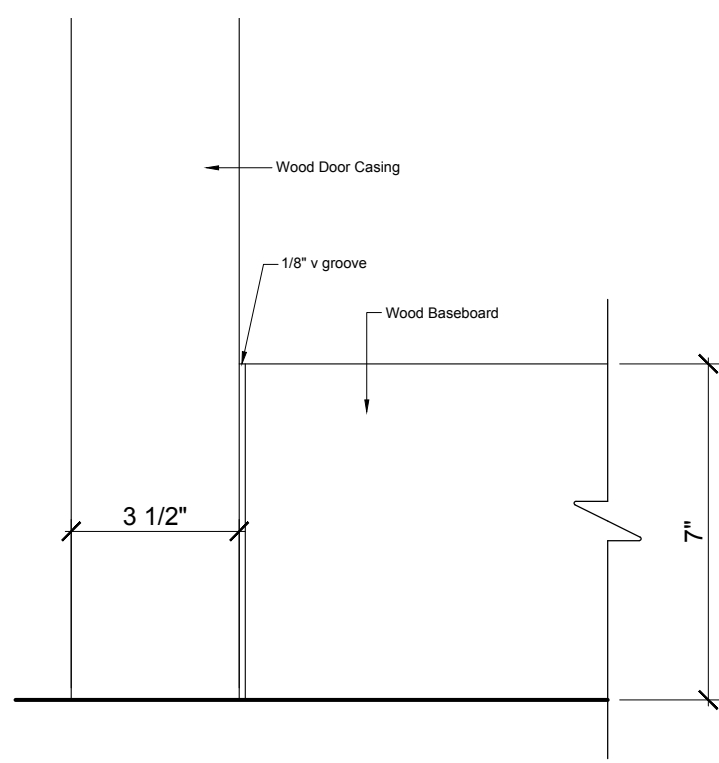

F TYP INTERIOR CASING
3" = 1'-0"

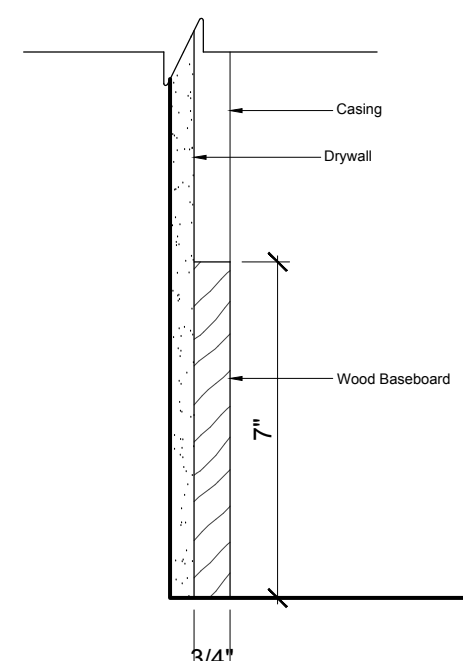

G TYP INTERIOR BASEBOARD
3" = 1'-0"

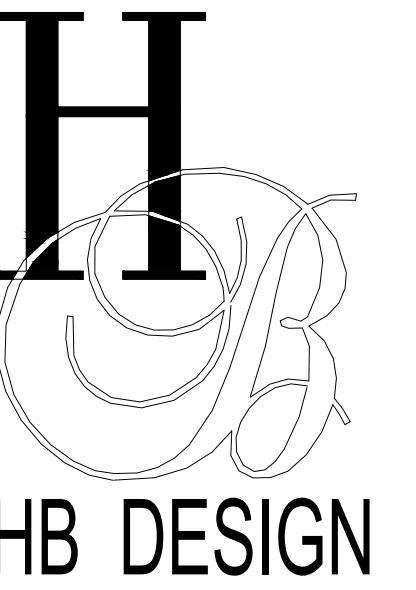

495 Railway Street, suite 100,
Vancouver, BC V6A 1A7

COPYRIGHT RESERVED
This drawing proposal and design are to remain the property
HEFFEL BALAGNO DESIGN CONSULTANTS and
cannot be used or reproduced without their written consent.
Do not scale from this drawing. General contractor shall
verify and be responsible for all conditions on job site and
notify the designer of any variations from the dimensions and
conditions shown on the drawings or details.

3 - May 25th, 2017-
2 - May 10th, 2017- Addendum 01
1 - April 13th, 2017- Issued for Construction

No Date Issue / Revision

Date:
July 5th, 2017

Scale:
AS NOTED

Project:

MONTALBANO RESIDENCE

8060 Cypress Place, Whistler BC

Drawing Title:

Details

-Front Door
-Door elevations
-Details

Drawing No:

ID2.10

Revision No:

SUPERSEDES ALL PREVIOUS REVISIONS

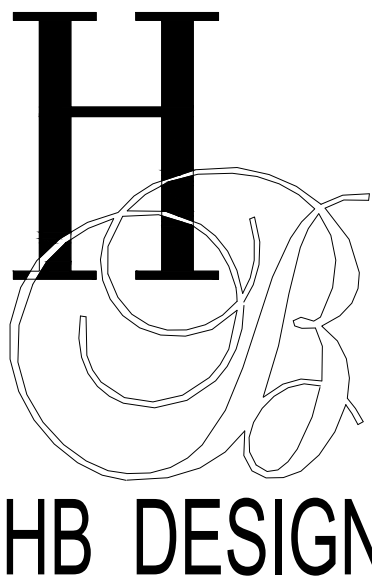
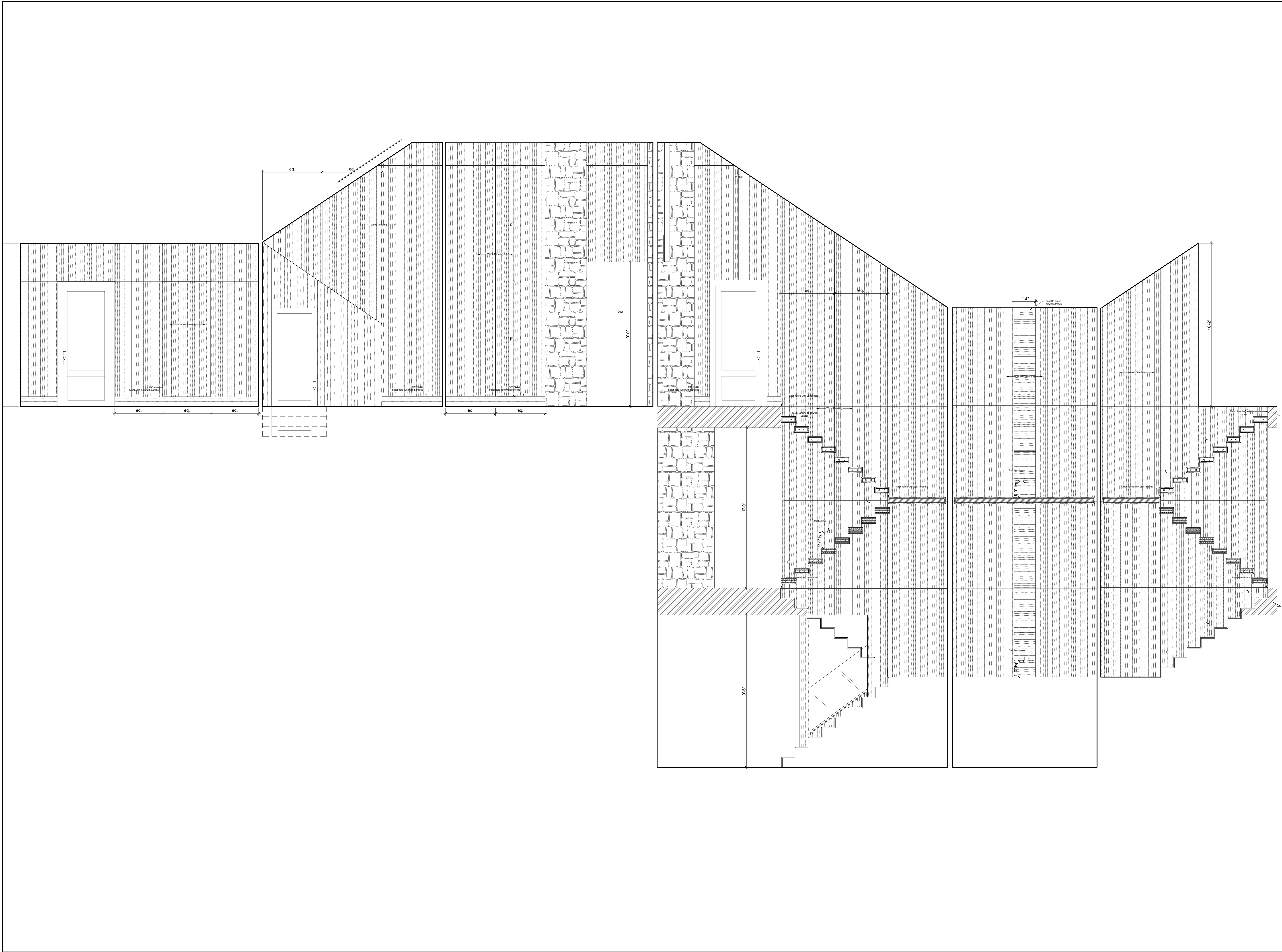

495 Railway Street, suite 100,
Vancouver, BC V6A 1A7

COPYRIGHT RESERVED
This drawing proposal and design are to remain the property
HEFFEL BALAGNO DESIGN CONSULTANTS and
cannot be used or reproduced without their written consent.
Do not scale from this drawing. General contractor shall
verify and be responsible for all conditions on job site and
notify the designer of any variations from the dimensions and
conditions shown on the drawings or details.

3 - May 25th, 2017-
2 - May 10th, 2017- Addendum 01
1 - April 13th, 2017- Issued for Construction

No	Date	Issue / Revision
----	------	------------------

Date:	July 5th, 2017
-------	----------------

Scale:	AS NOTED
--------	----------

Project:	MONTALBANO RESIDENCE
----------	----------------------

8060 Cypress Place, Whistler BC

Drawing Title:

Details

-Stairwell and upper floor
paneling layout

Drawing No:

ID2.11

Revision No:

SUPERSEDES ALL PREVIOUS REVISIONS