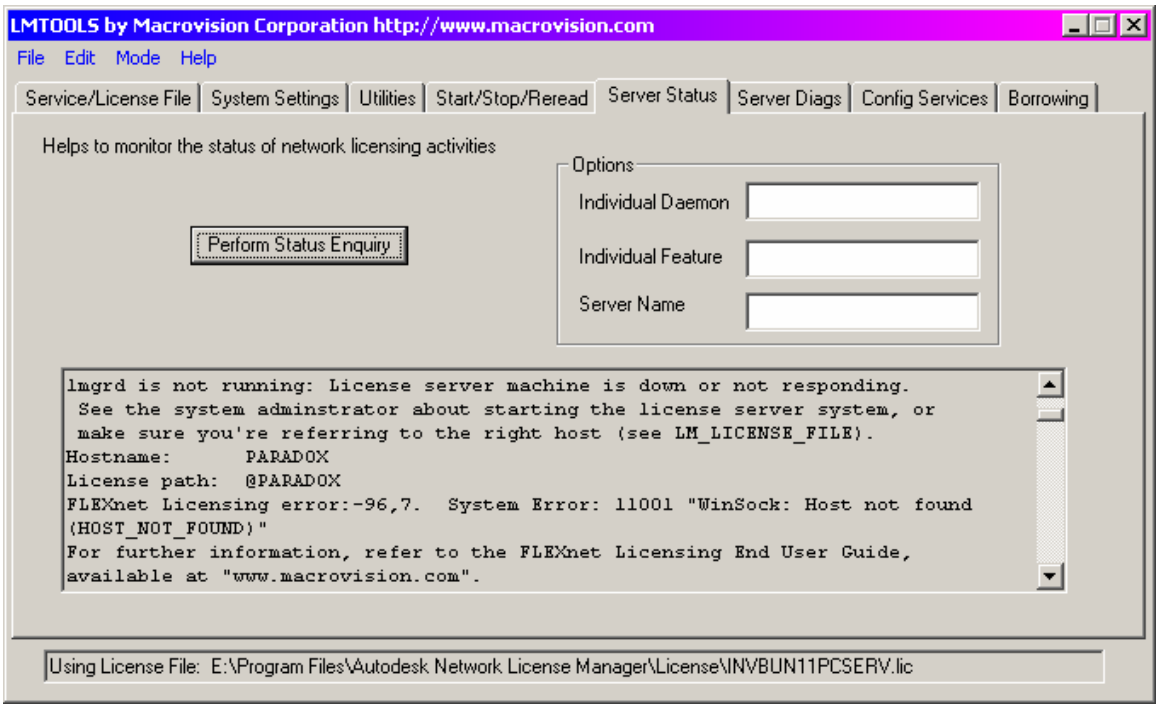
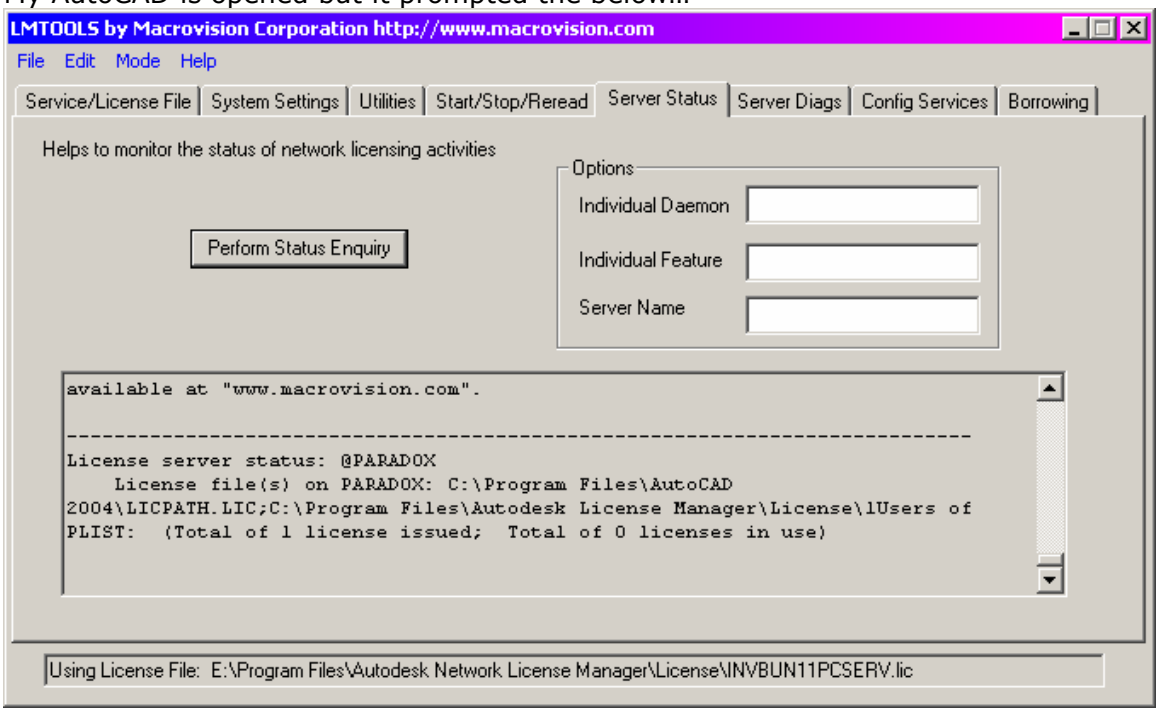
My AutoCAD is opened but it prompted the below…