

PLANS PREPARED BY:



AARON ZIMMER
 architect
 mobile: 303.870.2276
 office: 303.363.8574
 aZ@ZYmR.co

LIMITATION OF WARRANTY AND ARCHITECT'S WORK PRODUCT:
 If any mistakes, omissions, and/or discrepancies are found to exist within the work product, the Architect shall be notified immediately. Failure to promptly notify the Architect of such conditions shall absolve the Architect from any responsibility for the consequences of such failure. Modifications or contractions to the plans taken without the knowledge, consent, or recommendation of the Architect shall transfer all responsibility to the parties taking said actions.

COPYRIGHT © 2013 Studio Z Architecture, LLC
 The use of all information be it drawn or written appearing herein shall be restricted to the original project site for which said information was prepared and publication thereof is expressly limited to such use. Reuse, reproduction, or publication by any method, in whole or in part, is prohibited without the written consent of Studio Z Architecture.

NO.	DATE:	DESCRIPTION:	BY:
1	10/18/13	CD REVIEW SET	aZ

ISSUE DATE:
OCT.22.2013

SITE INFORMATION:
PLAINS
MT-2006
 95 MCCREA RD.
 PLAINS, MT 59859
 SANDERS COUNTY
 MONTANA

SEAL:

TITLESHEET
LS-2
LS-2

SHEET TITLE:
SITE PLAN
 175'H SELF-SUPPORT

SHEET NUMBER:
A-1

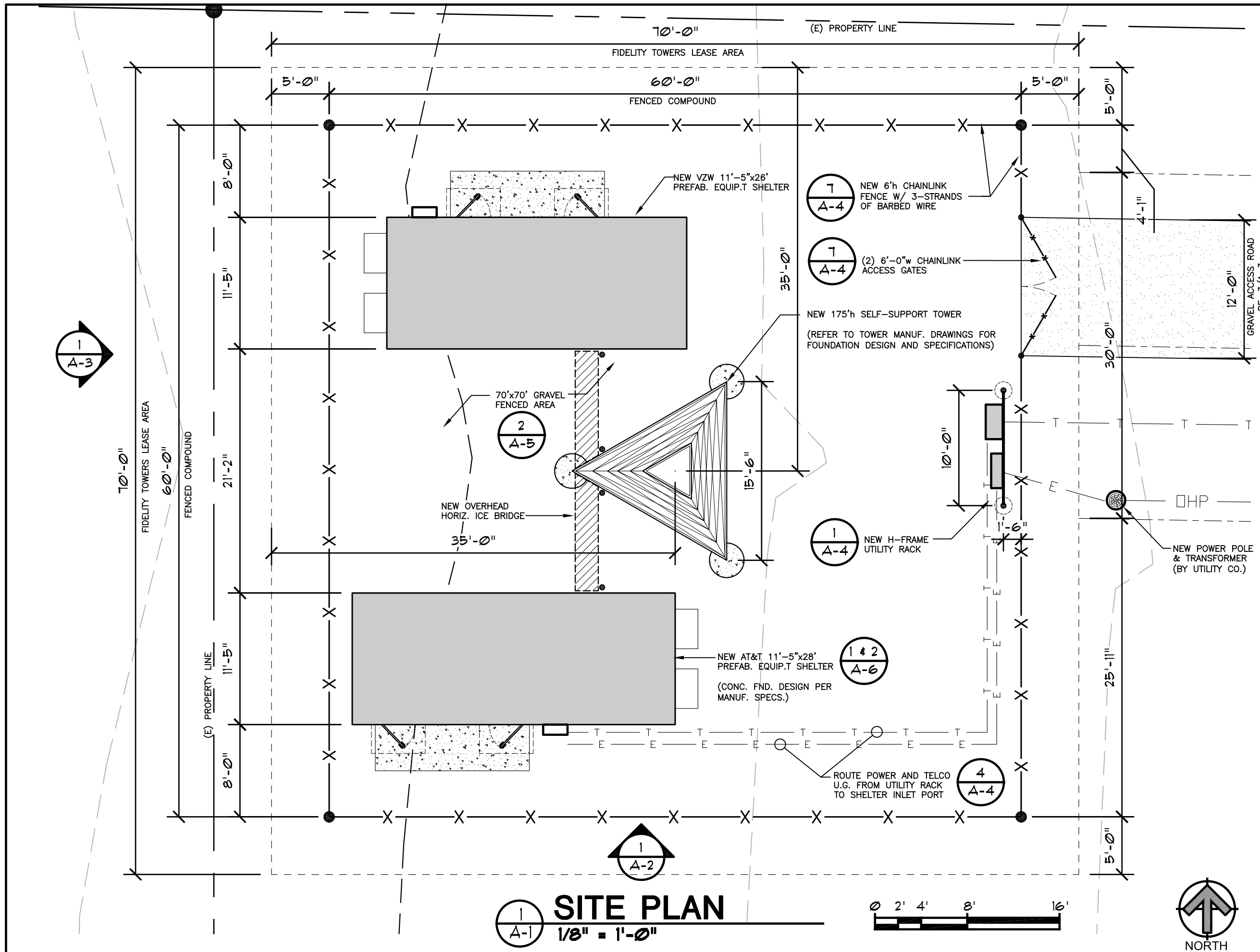

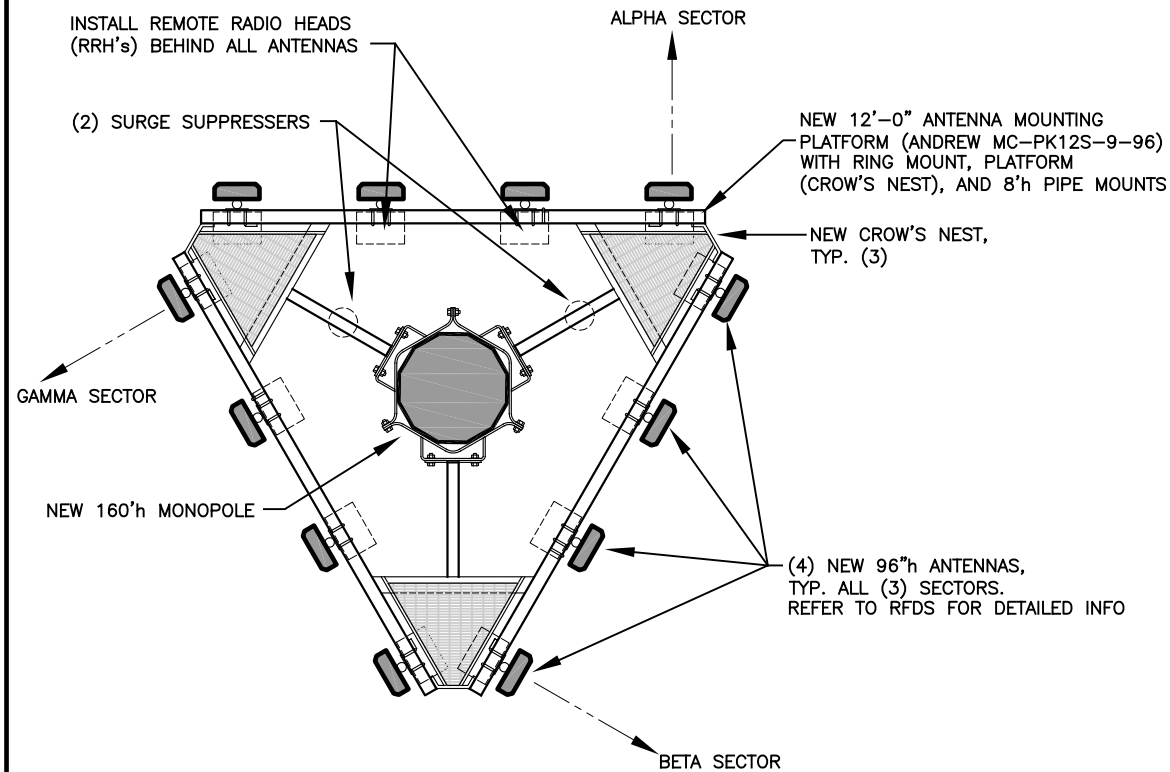

2
A-2
TYPICAL ANTENNA LAYOUT
1/4" = 1'-0"

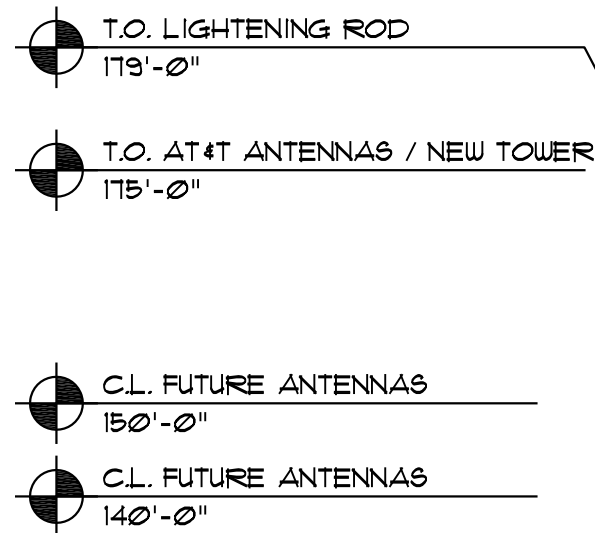

NEW 175'h SELF-SUPPORT TOWER
(REFER TO TOWER MANUF. DRAWINGS FOR FOUNDATION DESIGN AND SPECIFICATIONS)
LAT. = 47° 29' 56.15"N
LONG. = 114° 56' 04.89"W
ELEV. = 2639.3'

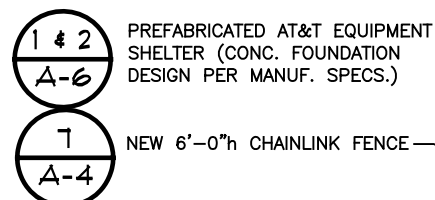
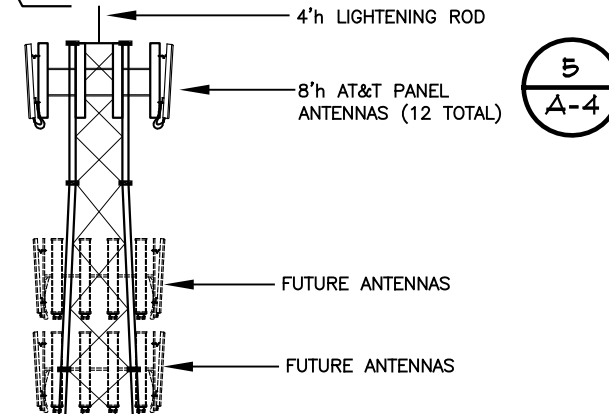

1
A-2
SOUTH ELEVATION
1" = 20'-0" VIEWING NORTH

FIDELITY TOWERS
7539 EAST STROH ROAD
PARKER, COLORADO 80134
PHONE: (303) 870-1461
FAX: (720) 851-6269

PLANS PREPARED BY:

ZYMRO

mobile: 303.870.2276
office: 303.363.8574
aZ@ZyMro.co

AARON ZIMMER
architect

LIMITATION OF WARRANTY AND ARCHITECT'S WORK PRODUCT:
If any mistakes, omissions, and/or discrepancies are found to exist within the work product, the Architect shall be notified immediately. Failure to promptly notify the Architect of such conditions shall absolve the Architect from any responsibility for the consequences of such failure. Modifications or contradictions to the plans taken without the knowledge, consent, or recommendation of the Architect shall transfer all responsibility to the parties taking said actions.

COPYRIGHT © 2013 Studio Z Architecture, LLC
The use of all information be it drawn or written appearing herein shall be restricted to the original project site for which said information was prepared and publication thereof is expressly limited to such use. Reuse, reproduction, or publication by any method, in whole or in part, is prohibited without the written consent of Studio Z Architecture.

NO.	DATE:	DESCRIPTION:	BY:
1	10/18/13	CD REVIEW SET	aZ

ISSUE DATE:
OCT.22.2013

SITE INFORMATION:

PLAINS
MT-2006
95 MCCREA RD.
PLAINS, MT 59859
SANDERS COUNTY
MONTANA

SEAL:

TITLESHEET
LS-2
LS-2

SHEET TITLE:
ELEVATIONS
175'H SELF-SUPPORT

SHEET NUMBER:
A-2