

East Elevation: Scale 1:50

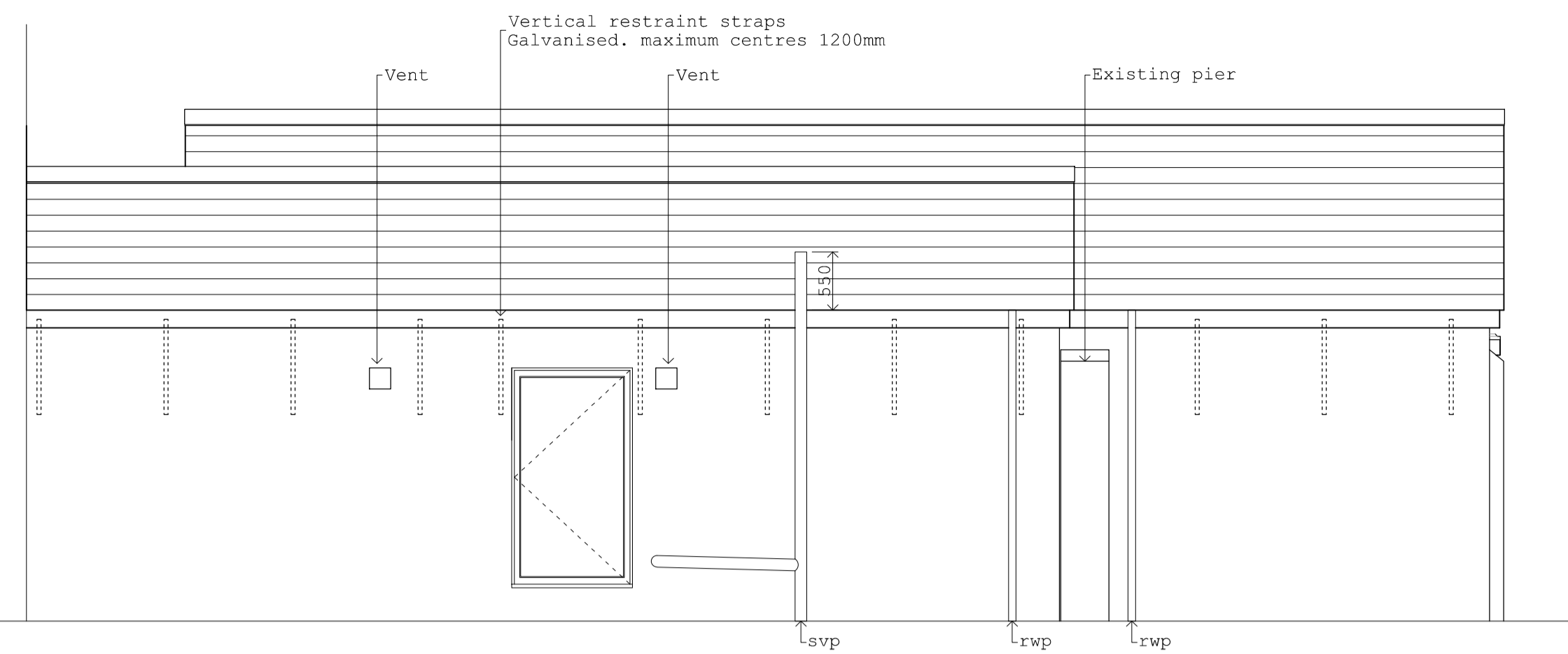

North Elevation: Scale 1:50

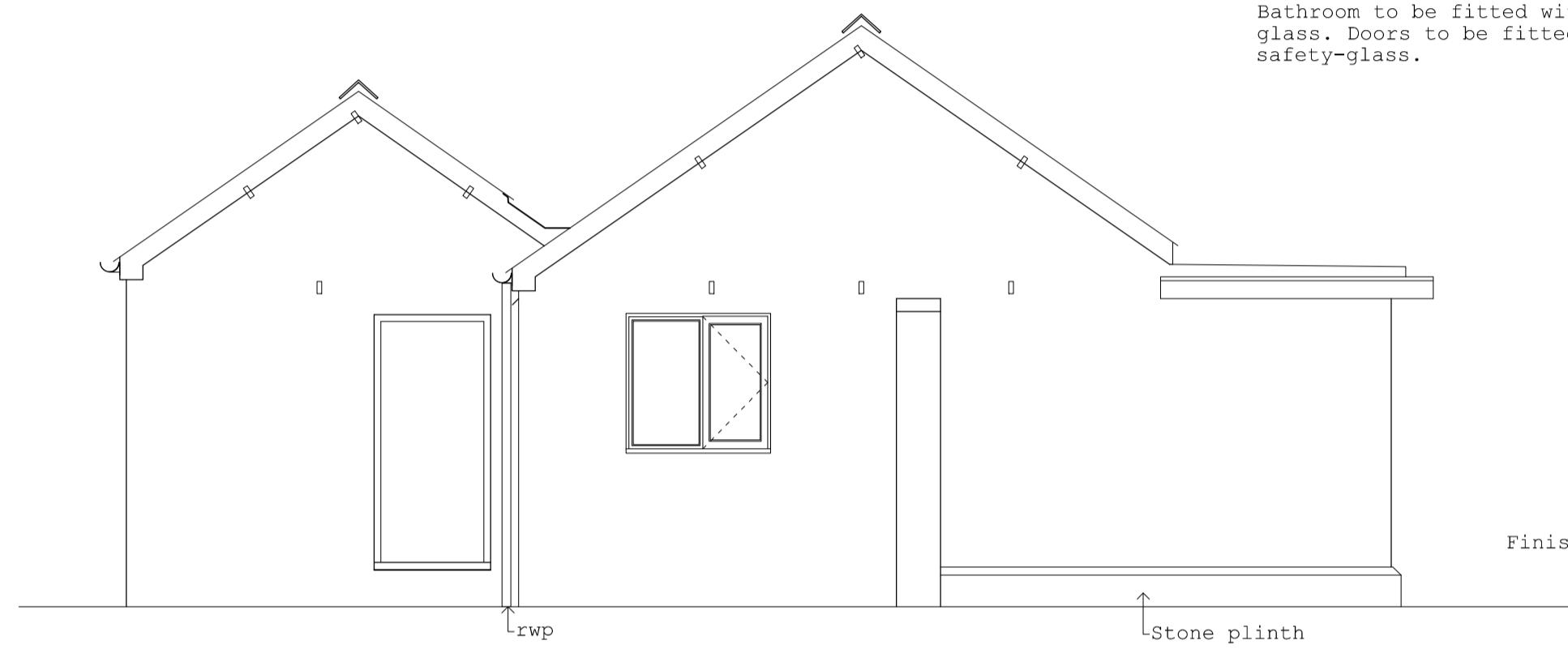

West Elevation: Scale 1:50

All windows and glazed-doors to be double-glazed, fitted with night trickle-vents and to have a maximum u-value of 1.8-W/sq.m.K. Bathroom to be fitted with opaque glass. Doors to be fitted with 6mm safety-glass.

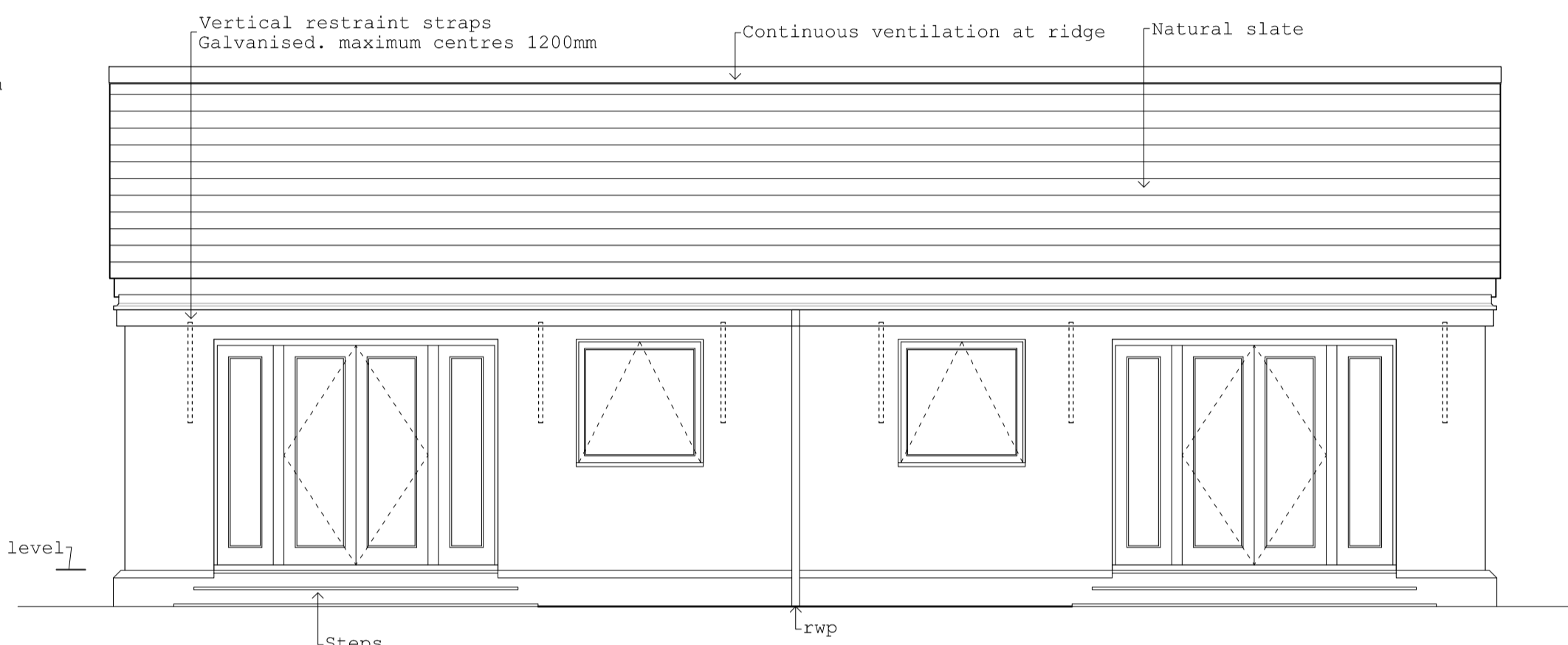

South Elevation: Scale 1:50

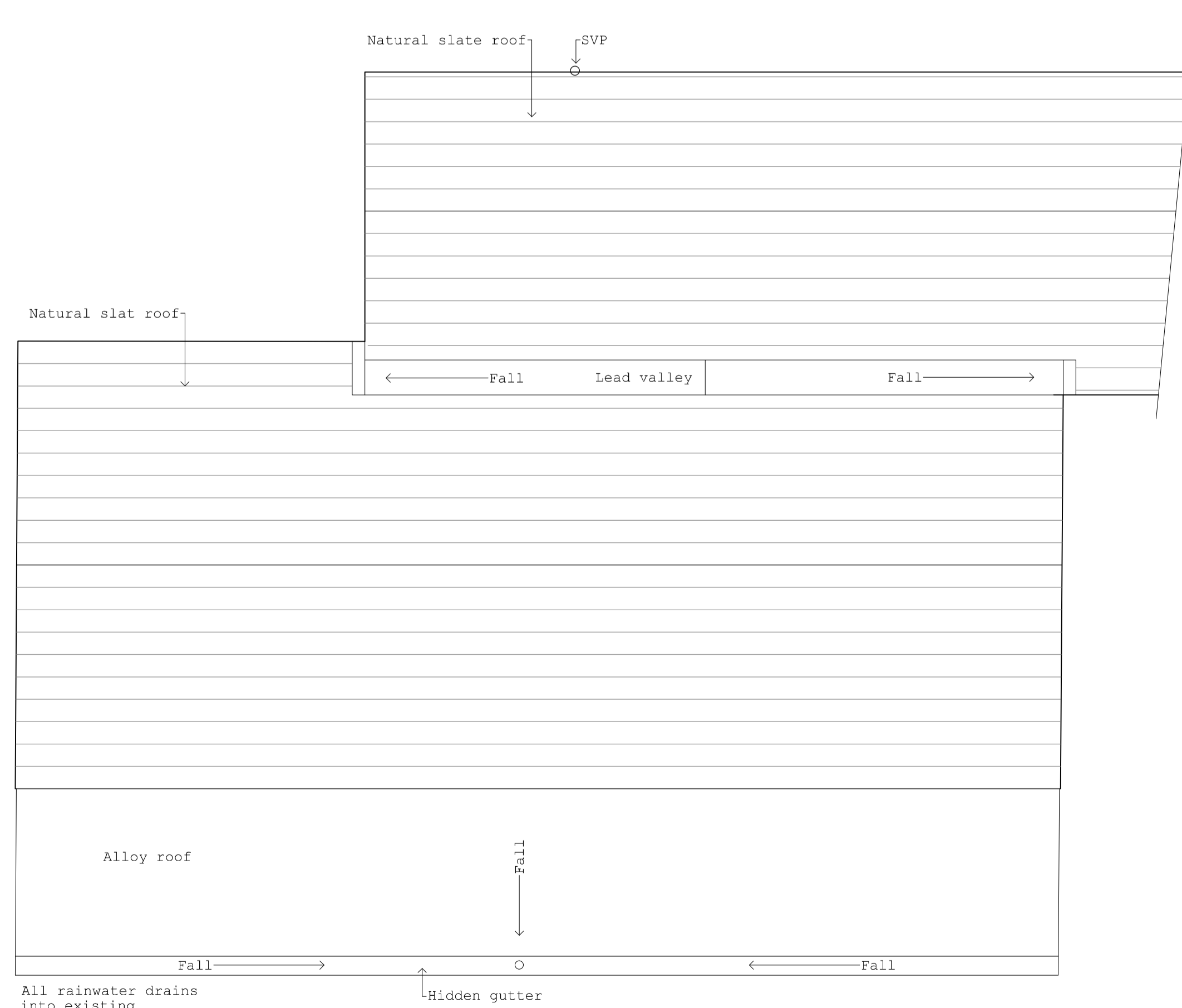

Roof Plan: Scale 1:50

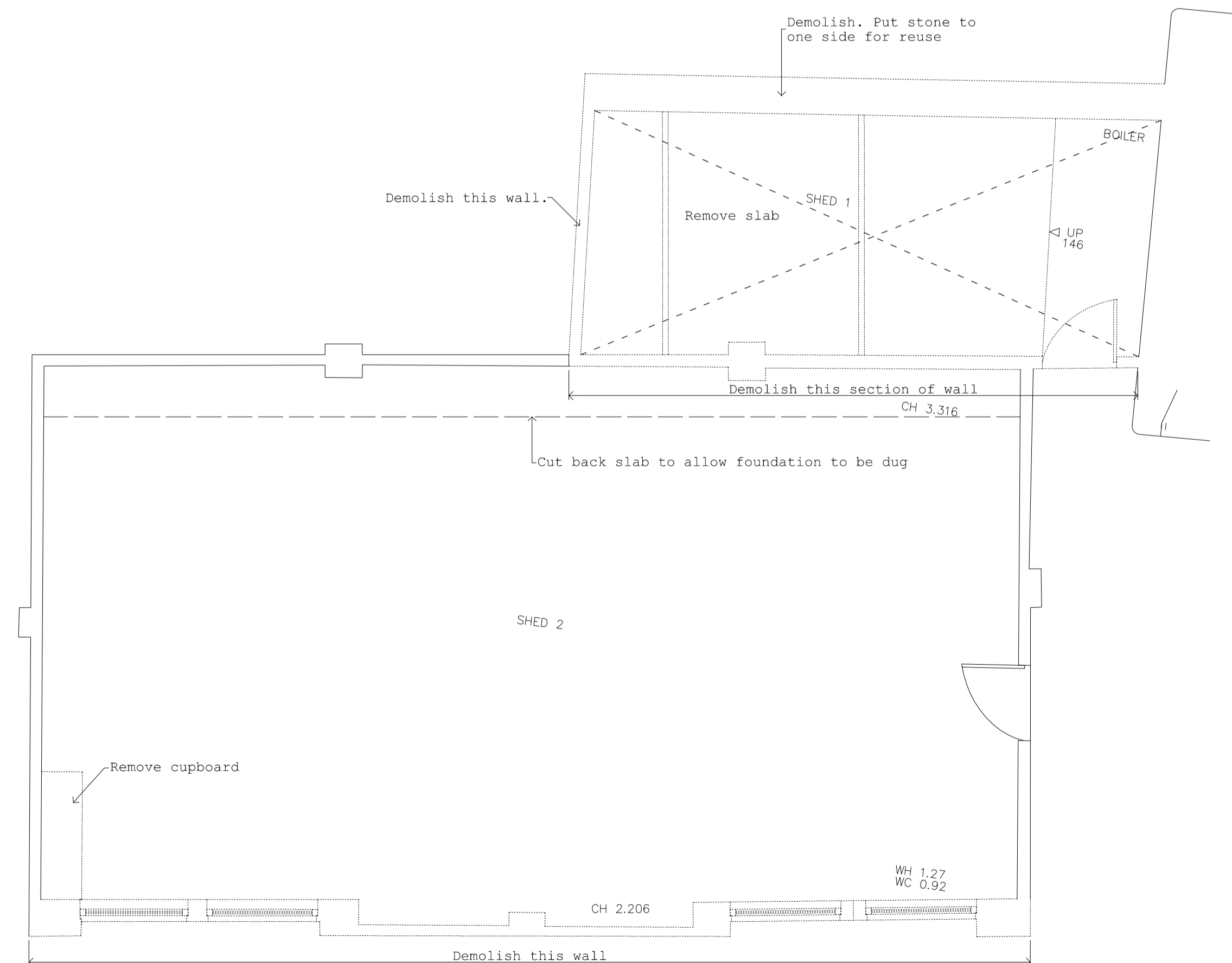

General
Refer status of drawing for use of this drawing. Only dimensions shown on drawings with the status 'Construction' are to be used for construction of the structure or the ordering of materials. For all other drawing status, the dimensions shown are for indication only and should be checked on site before being used.
Any discrepancies or variations in any of the dimensions or method of construction should be notified to basis or the client before commencing work.
This drawing shall be read in conjunction with all other drawings and documents (see Drawing and Document List).

Notes

A: First Issue		
Drawing and Document Issue	Rev	Issue Date
Drawings	A	
13-06-1 Elevations, Roof Plan and Demolition	A	
13-06-2 Proposed Floor Plan	A	
13-06-3 Sections and Details	A	

Drawing Number	13-06-1	Rev	A	Issue Date	6 August 2013
----------------	---------	-----	---	------------	---------------

Title
Elevations, Roof Plan and Demolition

Scale
1:50@A1

Project
Conversion of workshop and sheds into an Annex

Address
Canal Cottage
Chilsworthy

Status
Building Regulations

hemis
28a Atlantic Way
Westward Ho!
BIDEFORD
Devon EX39 1JD
daniel@hemis.co.uk - 01237 238 905 - 07570 654 298