

Mystery of the disappearing linetype...

Dana Breig Probert

Danap@cadapult.net

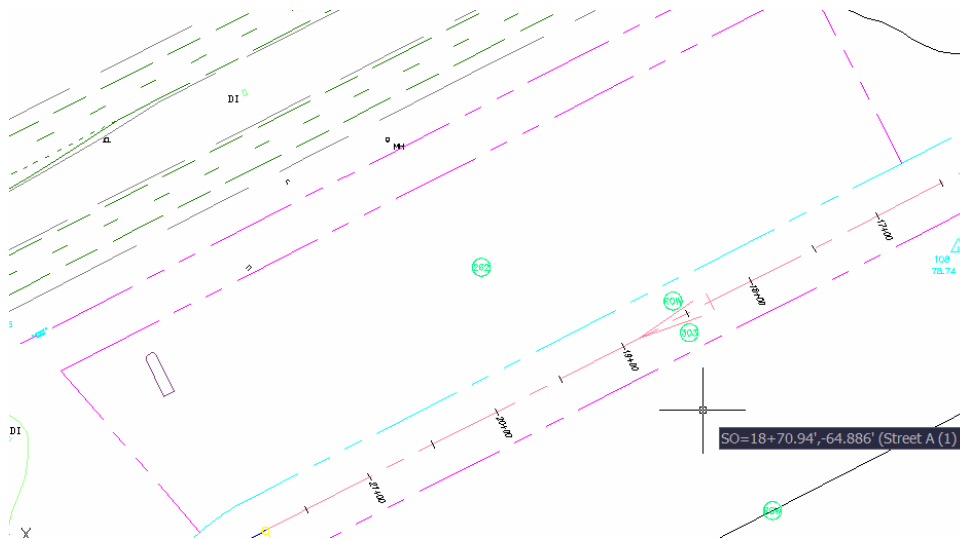

Linetypes look Normal before subdividing. ROW Parcel Style is “Higher on the Stack” than Residential Lot Style.

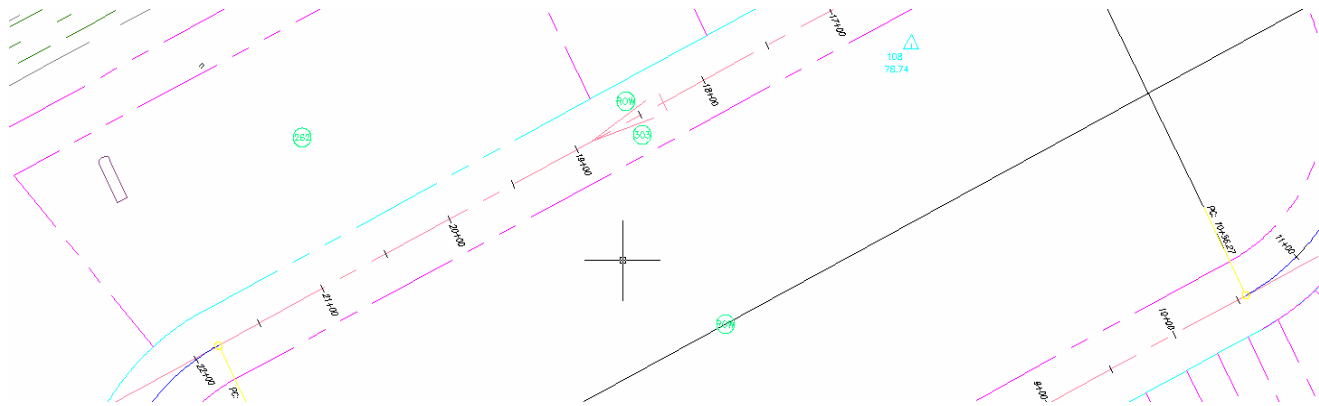

Halfway through, you can see the furthest right parcels begin losing the linetype.

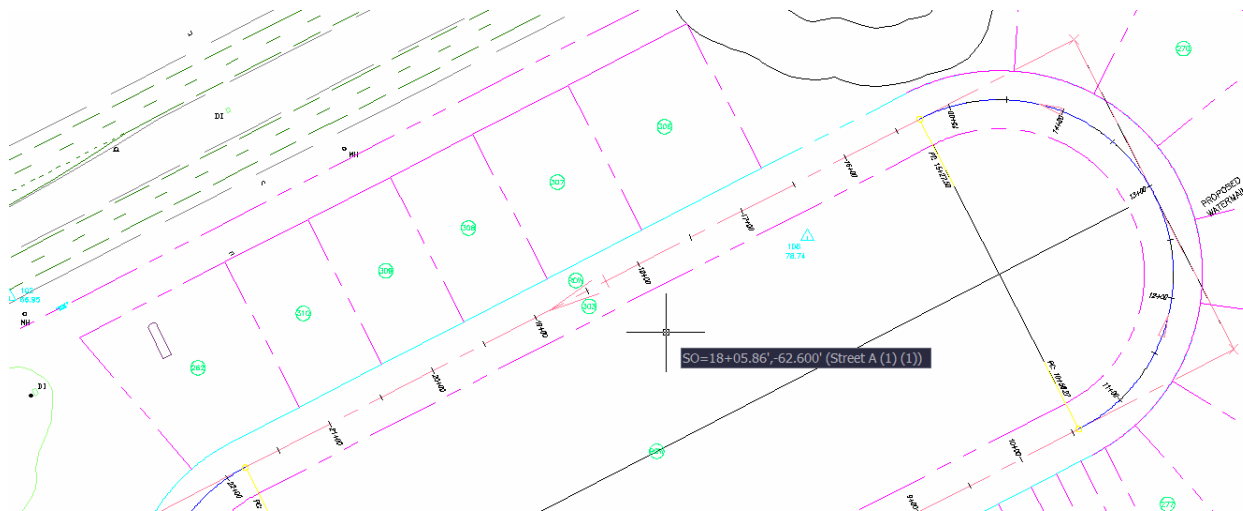

When done, both front and back of lots do not show the linetype. But the parcel “stack” is correct. The right styles are showing through, just that the “segments” are too short to show linetype....