

Data Tools

I'm having some problems getting DataTools to work, and would appreciate any guidance that anyone may have.

As a starter for ten, I am running a 64bit PC with 64bit Navismanage, the necessary 64bit ODBC driver has also been installed,

In brief I want to use a spec reference in the Navis model to pull information from an excel spreadsheet. (I appreciate that excel does not provide the best performance for this function, but for now that what we need to do.)

The following image is an excerpt of the xls spreadsheet I am using.

	A	B	C	D	E	F	G	H	I
1	Keynote	Package	Commence_Data	Installer	Tel	Contact			
2	H11	Glass & Glazi	05/10/2013	AB Glazing	01542 555	Steve			
3									

The field that I want to match data to is the "Revit Type", "Keynote" Field as detailed below. In this case "H11"

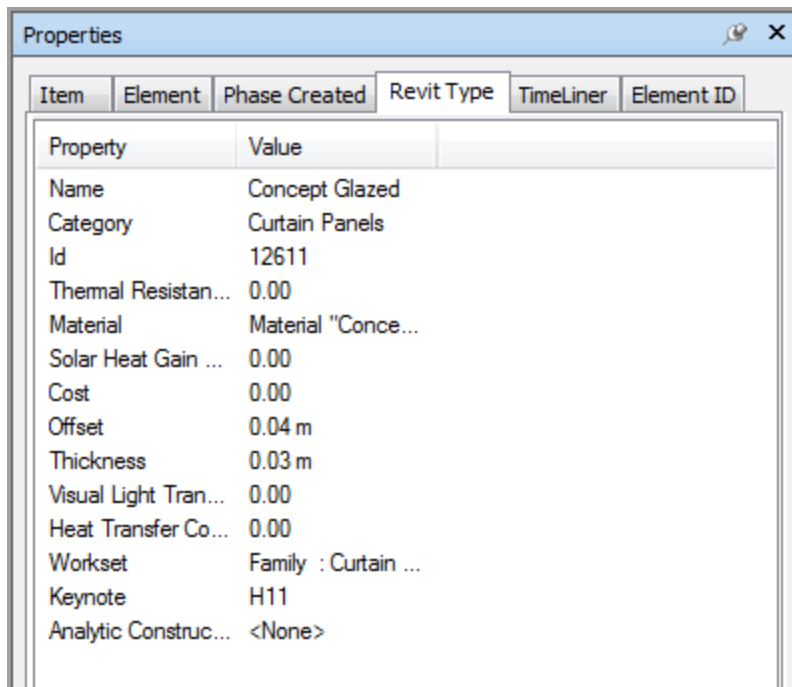

I have added the database under two section and configured them as per the images.

- File Options -> Data Tools

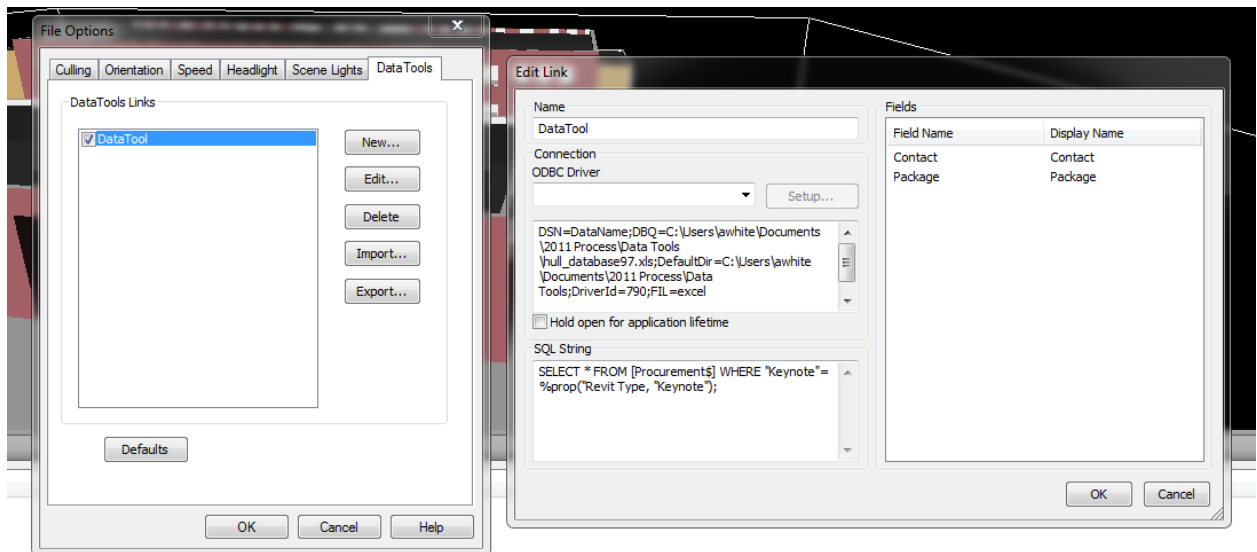

- Data Tool

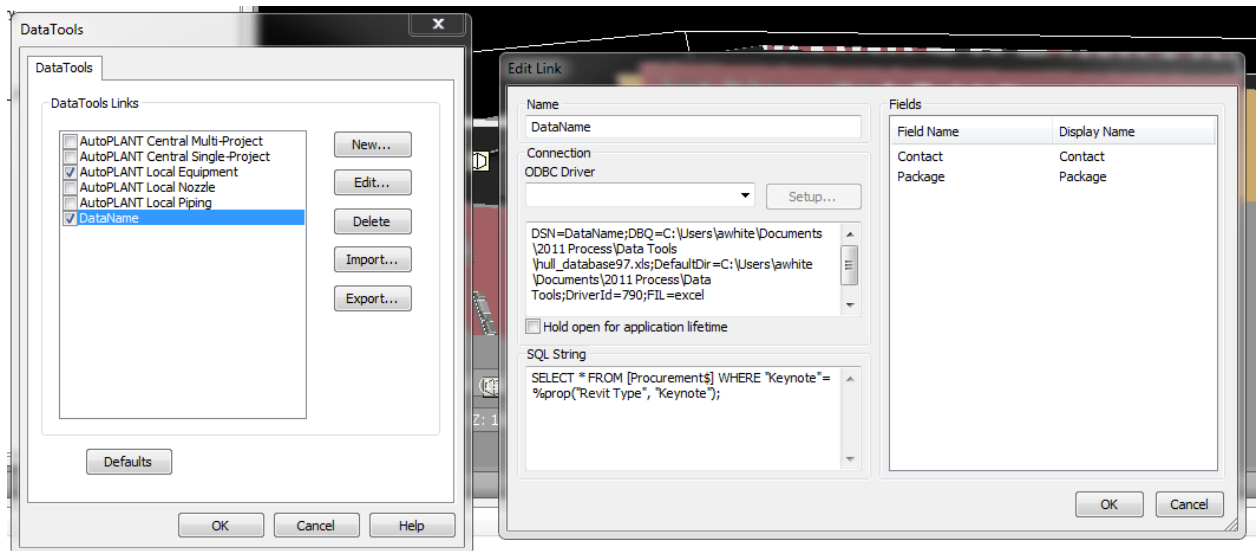

After sometime tinkering, I'm pretty close to giving up.

Can anyone spot a school boy error? Or am I just missing the point altogether?