First this

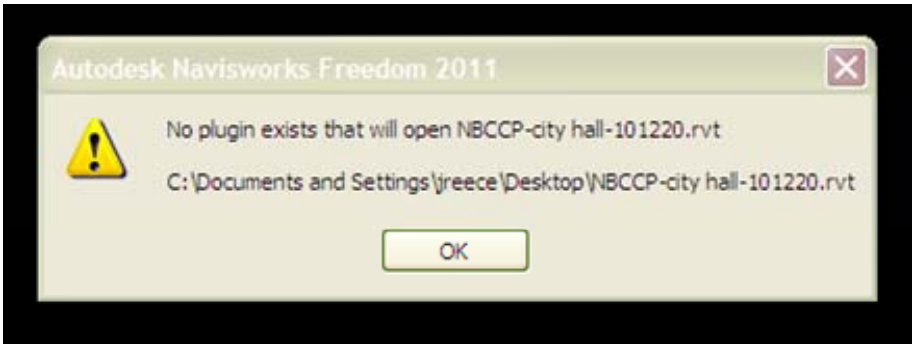
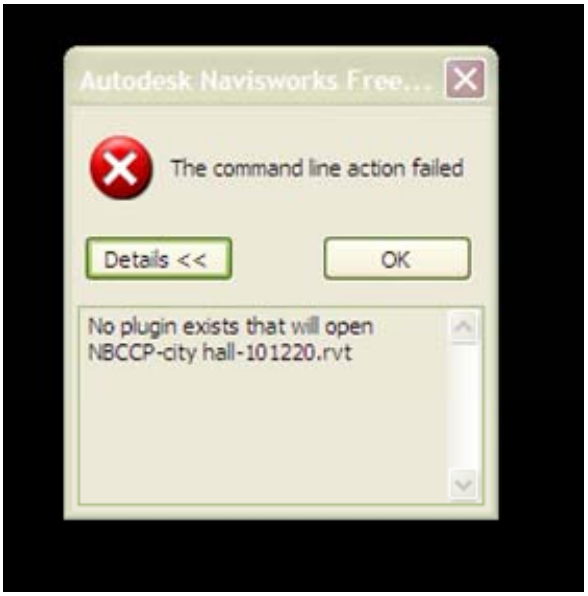
Then this