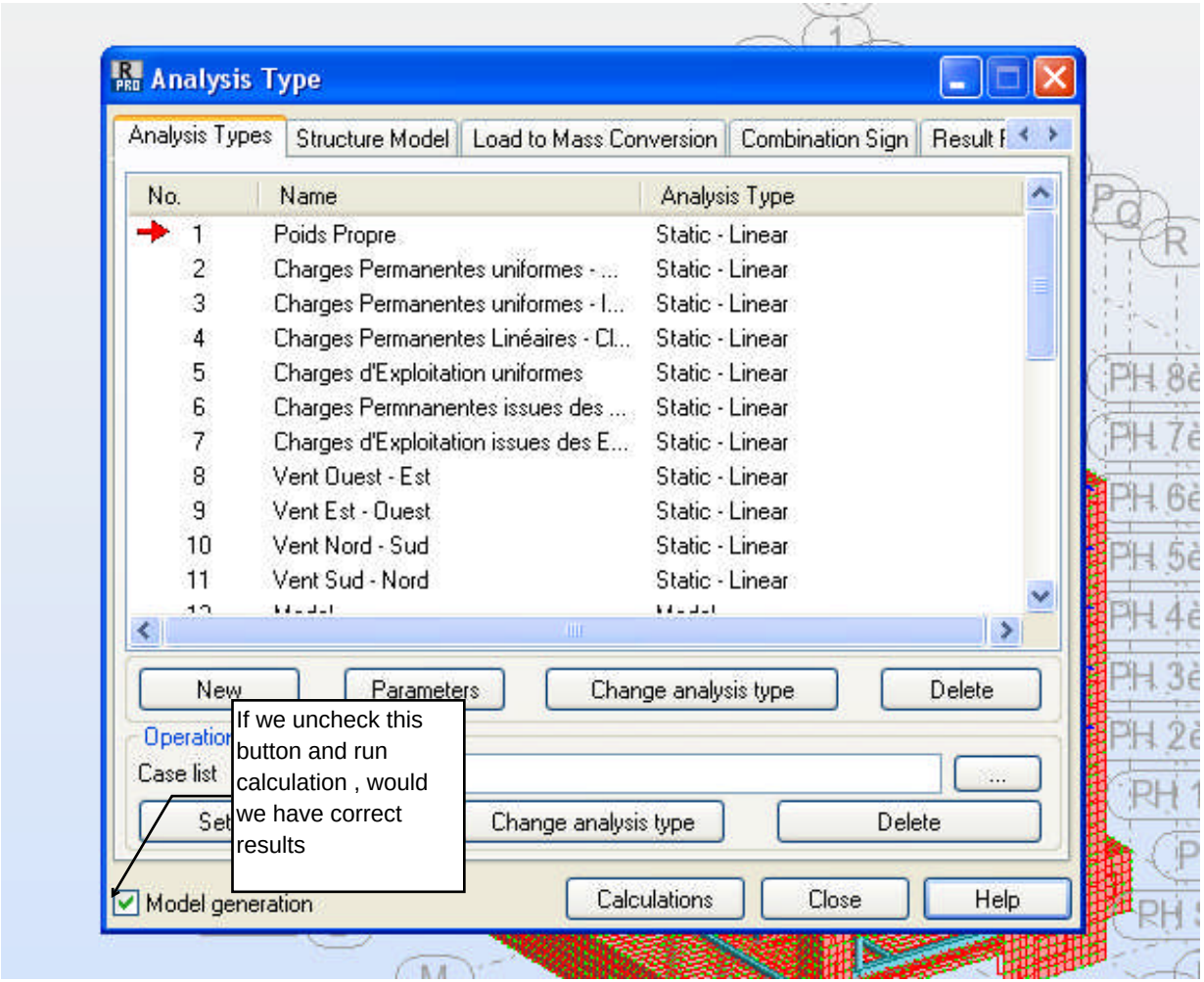
Analysis Type
Analysis Types
Structure Model
Load to Mass Conversion
Combination Sign
No.
Name
Analysis Type
1 Poids Propre Static - Linear
2 Charges Permanentes uniformes - ... Static - Linear
3 Charges Permanentes uniformes - I... Static - Linear
4 Charges Permanentes Linéaires - Cl... Static - Linear
5 Charges d'Exploitation uniformes Static - Linear
6 Charges Permnanentes issues des ... Static - Linear
7 Charges d'Exploitation issues des E... Static - Linear
8 Vent Ouest - Est Static - Linear
9 Vent Est - Ouest Static - Linear
10 Vent Nord - Sud Static - Linear
11 Vent Sud - Nord Static - Linear
New
Parameters
Change analysis type
Delete
Case list
Change analysis type
Delete
Model generation
Calculations
Close
Help
If we uncheck this button and run calculation , would we have correct results