

GENERAL NOTES

1. ALL UNDERGROUND PIPING SHALL BE INSTALLED PRIOR TO POURING CONCRETE FOOTINGS AND SLAB-ON-GRADE.
2. IN ACCORDANCE WITH CFC ARTICLE 633 REFRIGERATION MACHINERY ROOM SHALL BE TESTED PER SECTION 6320 TESTING OF EQUIPMENT. NOTIFICATION OF DISCHARGES SHALL BE IN ACCORDANCE WITH SECTION 6321 NOTIFICATION OF DISCHARGES. REFRIGERANT SHALL NOT BE DELETED FROM THE SYSTEM. REFRIGERANT SHALL NOT BE REPLENISHED PER SECTION 6320.40. REFRIGERANT SHALL BE PURCHASED FROM THE MANUFACTURER'S AUTHORIZED DISTRIBUTOR. FIRE DEPARTMENT SHALL HAVE ACCESS TO MACHINE ROOM AT ALL TIMES.
3. FLAMMABLE AND COMBUSTIBLE MATERIALS SHALL NOT BE STORED IN THE MACHINERY ROOM.
4. THE PERSON IN CHARGE OF THE MACHINE ROOM SHALL KEEP A WRITTEN RECORD OF REFRIGERANT QUANTITIES BROUGHT INTO AND FROM THE PREMISES. RECORDS SHALL BE AVAILABLE TO THE FIRE DEPARTMENT.
5. REFER TO STRUCTURAL DRAWINGS FOR EQUIPMENT AND PIPING SEISMIC SUPPORT REQUIREMENTS.
6. PROVIDE RESTRAINT ON EACH CONNECTION FOR EXPOSED PIPING.
7. REFER TO STRUCTURAL DRAWINGS FOR EQUIPMENT PAD.

NOTES

- 1 COMBUSTION LOADERS 6.5 SQUARE FEET MINIMUM OF FREE AREA EACH. SEE ARCHITECTURAL DRAWINGS.
- 2 REFRIGERANT RELIEF PIPE UP THRU ROOF. SEE DETAIL #3 ON W702 FOR ADDITIONAL REQUIREMENTS.
- 3 ROLL-UP DOOR. SEE ARCHITECTURAL DRAWINGS.
- 4 PROVIDE UNDERGROUND 16" CHWS/R PIPE UNDERNEATH FOOTING.
- 5 PROVIDE UNDERGROUND 16" GLVS/R PIPE UNDERNEATH FOOTING.
- 6 PROVIDE 5 GALLON POT FEEDER PER DETAIL #5 ON W702.
- 7 PROVIDE PERMANENT SIGN ON ENTRANCE DOOR TO THE CHILLER ROOM INDICATING ACCESS TO REFRIGERATION MACHINERY ROOM IS RESTRICTED TO AUTHORIZED PERSONNEL ONLY.
- 8 PROVIDE 1" CW MAKE-UP. SEE PLUMBING DWG P201 FOR MORE INFO.
- 9 PROVIDE 1-1/2" CW MAKE-UP. SEE PLUMBING DWG P201 FOR MORE INFO.

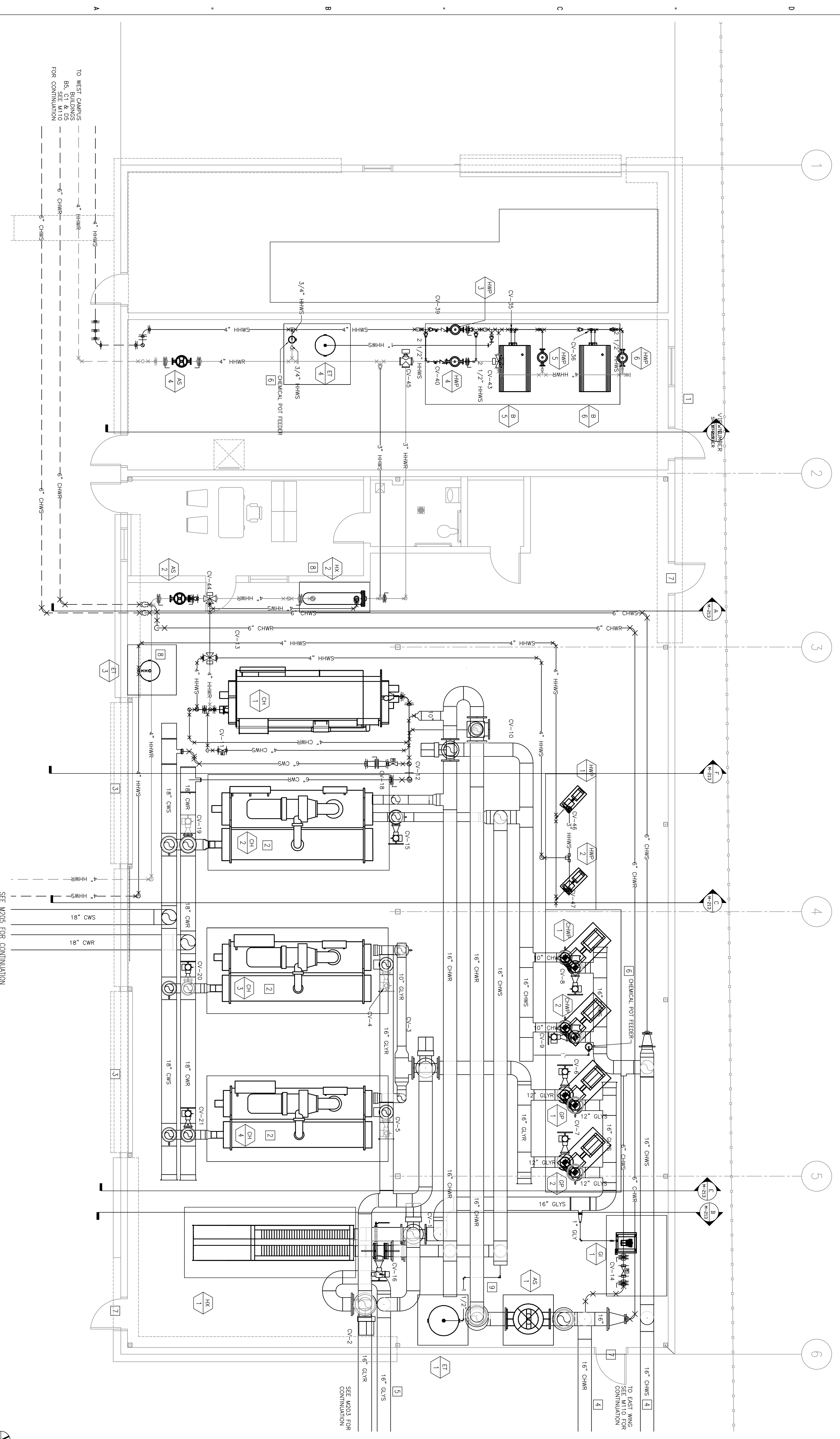

TO WEST CAMPUS BUILDINGS BS, SE & DD FOR CONTINUATION

SEE W203 FOR CONTINUATION

TO EAST WING SEE M110 FOR CONTINUATION

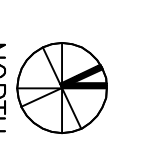

NORTH