

App issues with new BIM 360

1- BIM 360 Docs v BIM 360 Model Viewer - CON

BIM360 Docs (ability to do walkthrough)

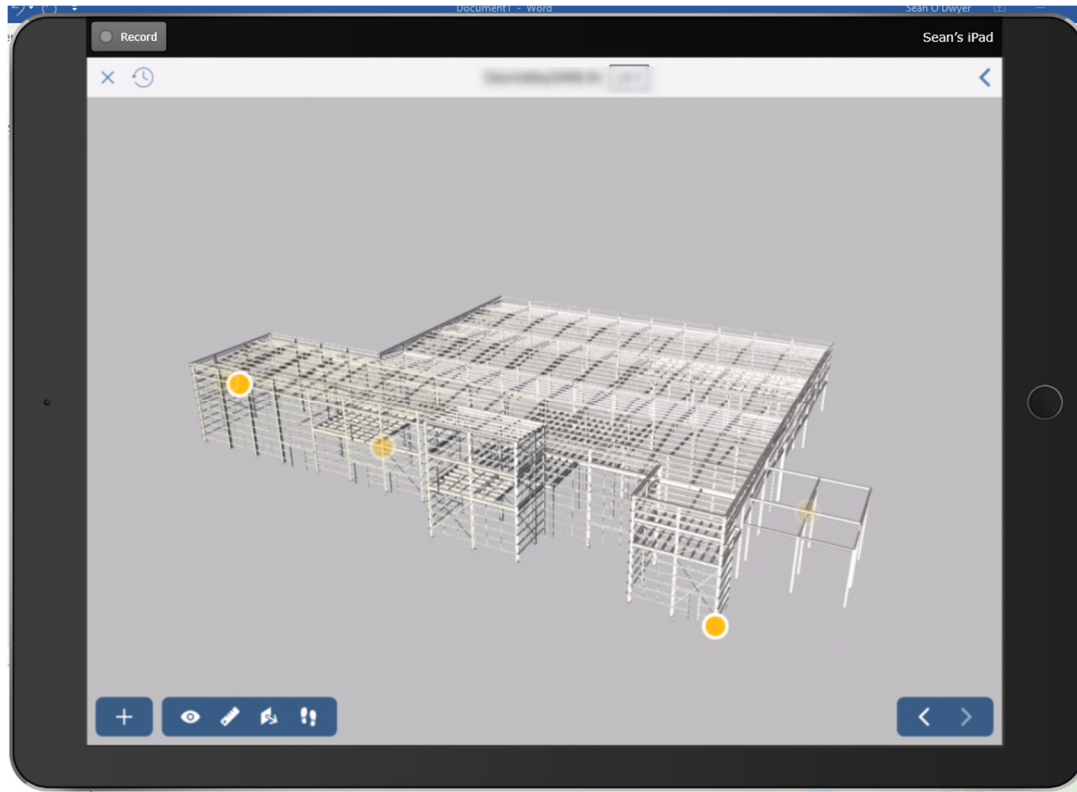

BIM 360 App (Unable to do walkthroughs)

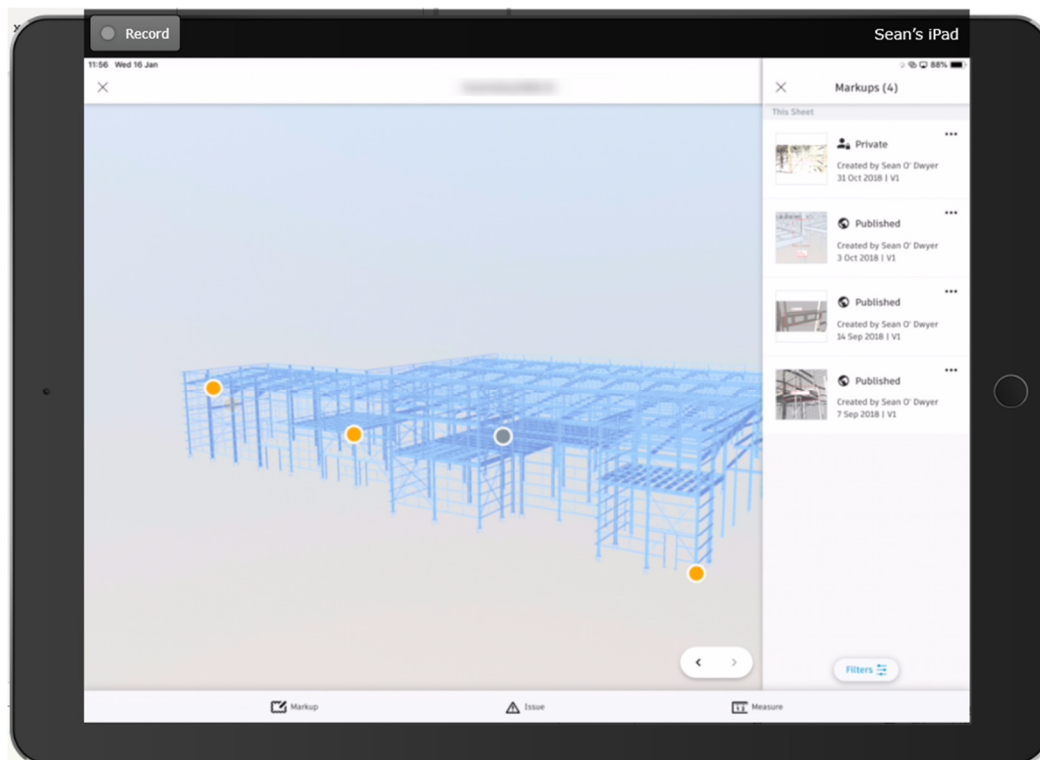

2- BIM 360 Docs v BIM 360 Cad Viewer with geolocation - CON

BIM360 Docs App



BIM360 App – Unable to view file

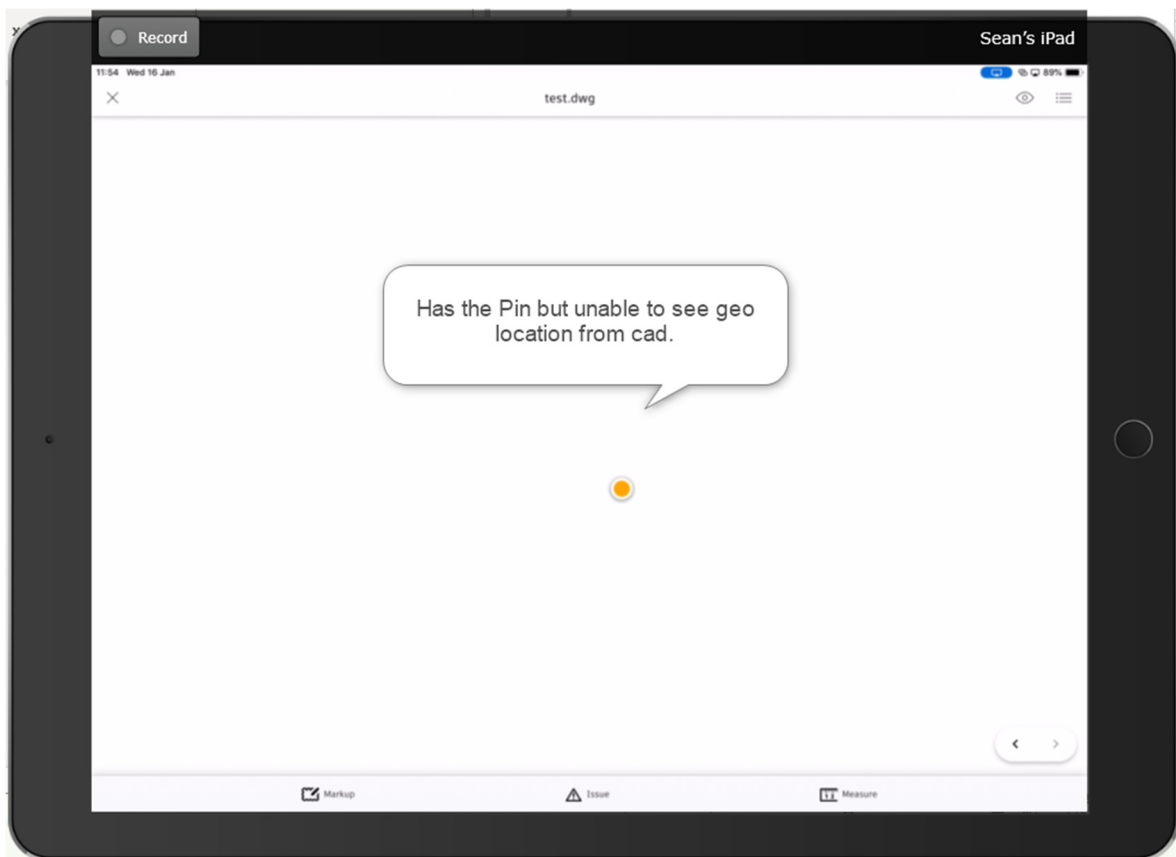

3- Issue Viewing - PRO

BIM 360 Docs – Have to tab between Information and Comments

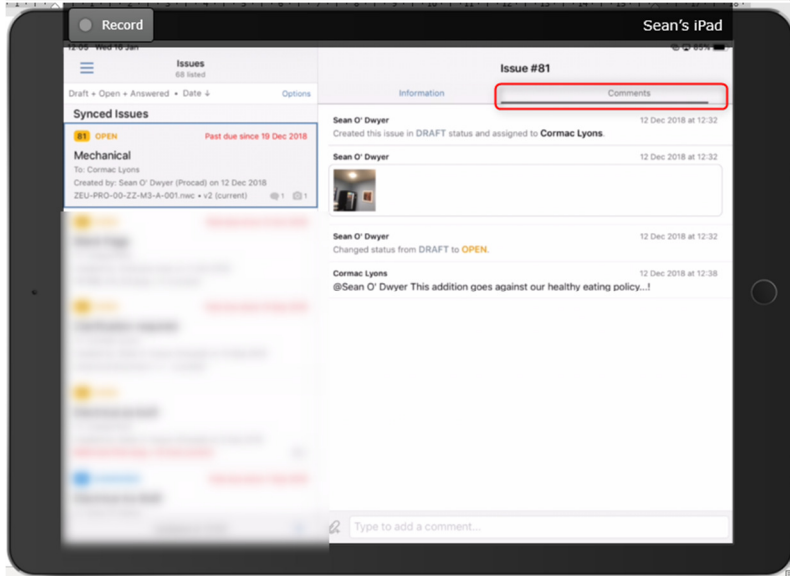
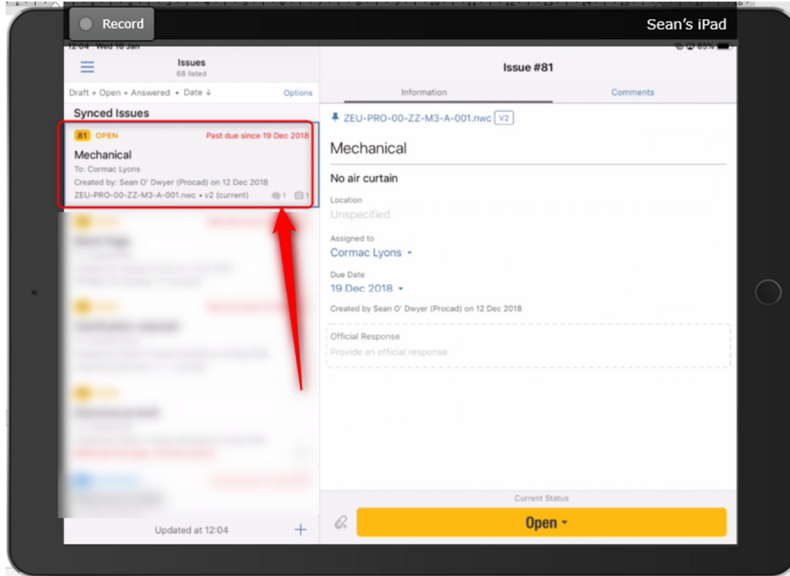

BIM360 app – All in one location

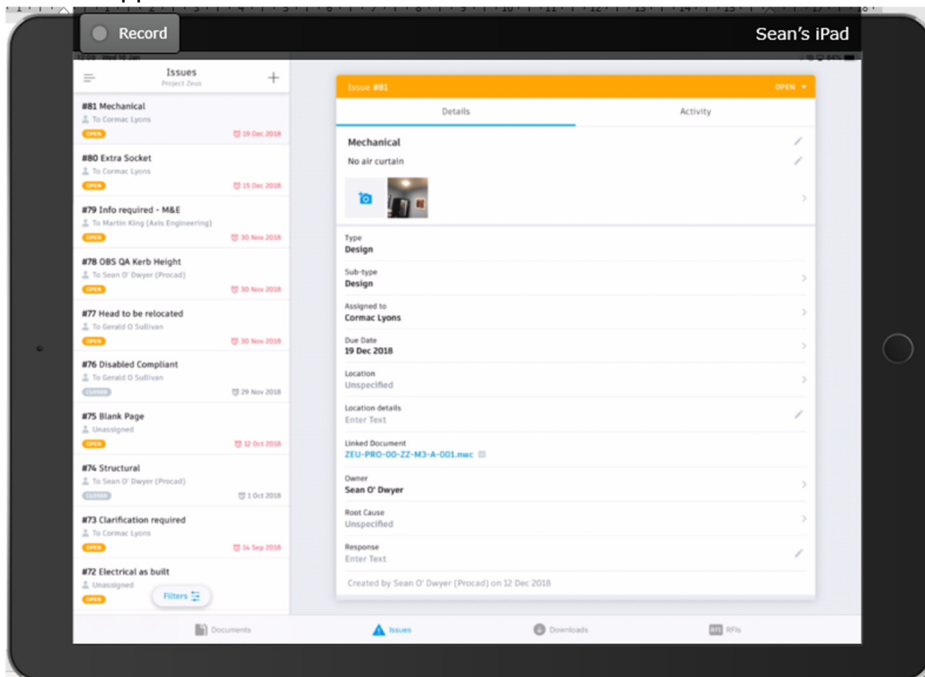

4- RFIs move advanced in BIM 360 docs app. Unable to create RFIS on both - CON

BIM 360 Docs – ability to view and change RFI Status-

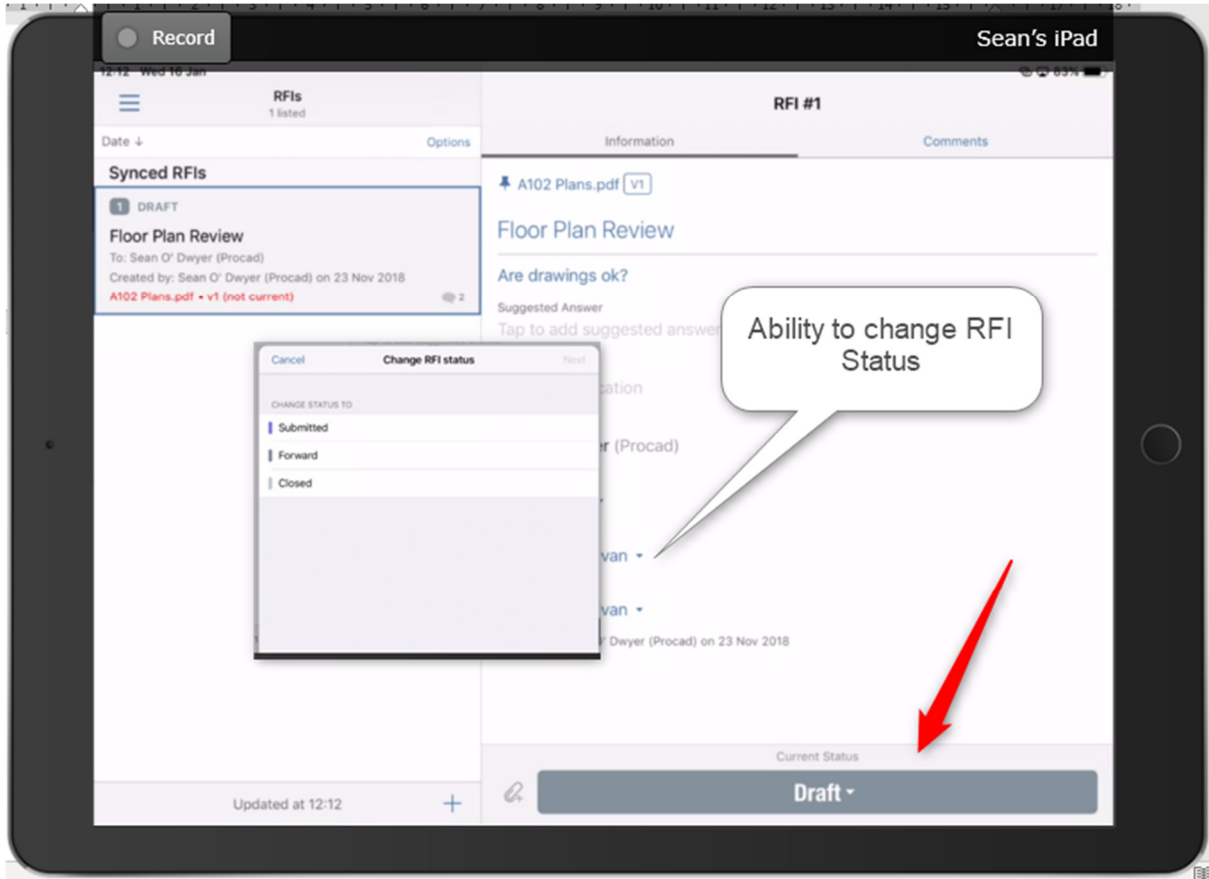

BIM 360App – Unable to change status

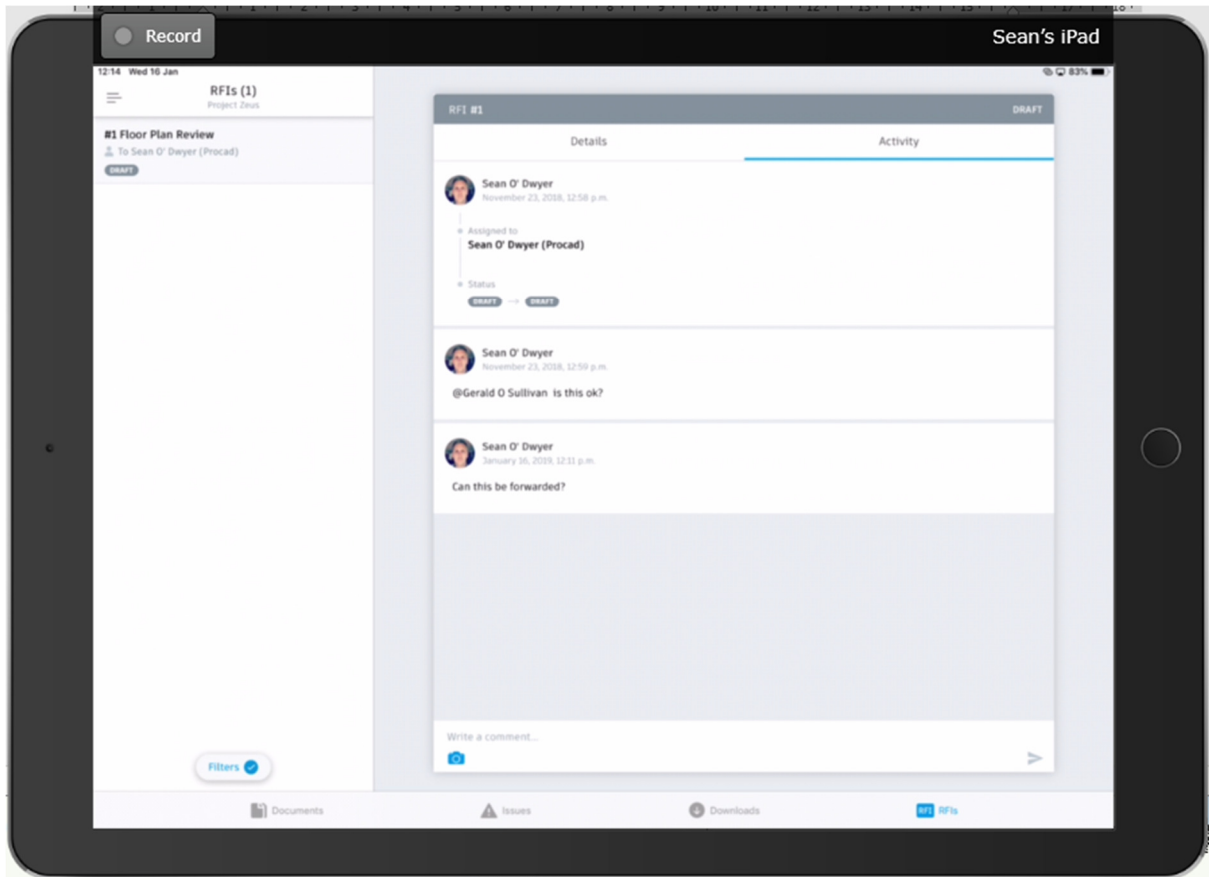

5- Examining properties of elements - CON

BIM 360 Docs. Select and gain information on selected element.

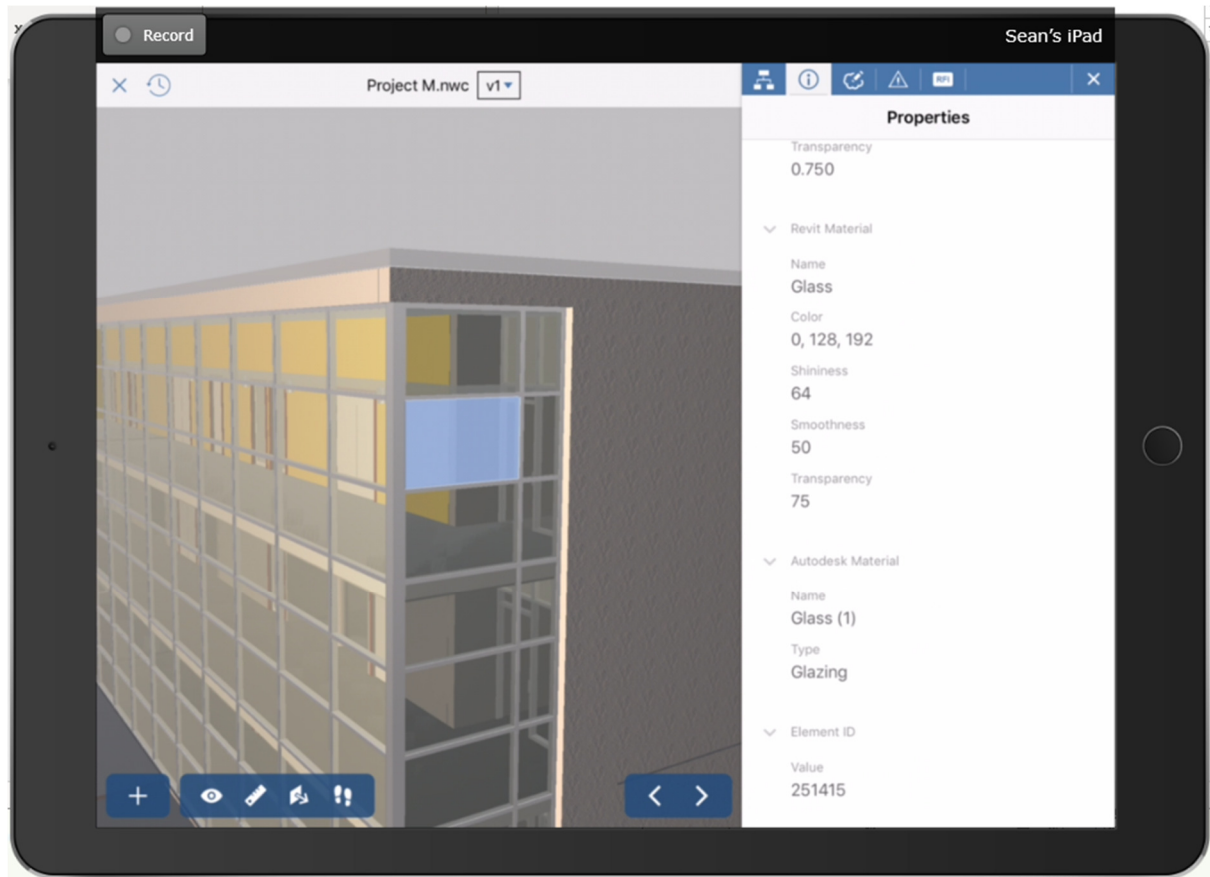

BIM 360 App – Unable to get any information off the model – No Option-

