

Select Graphics Create Sheet Co... Windows

Properties

Elevation Building Elevation

Elevation: South Edit Type

Graphics

View Scale 1/8" = 1'-0"

Scale Value 1: 96

Display Model Normal

Detail Level Medium

Parts Visibility Show Original

Detail Number 3

Rotation on S... None

Visibility/Grp... Edit...

Graphic Displ... Edit...

Hide at scales ... 1" = 400'-0"

Discipline Architectural

Color Scheme... Background

Color Scheme <none>

Default Analy... None

Properties help Apply

A2.rvt - Project Browser

- 02 - Demo
 - A10 - Substructure
 - B10 - Superstructure
 - B20 - Exterior Enclosure
 - C10 - Interior Constructi
 - C20 - Interior Finish
 - E20 - Furnishings
 - Perspective 3D
 - {3D}
 - Elevations (Building Elevatio
 - East
 - North
 - South**
 - West
 - Legends
 - Schedules/Quantities
 - Sheets (all)
 - 000 - Temporary Schedule S
 - 101 - Substructure
 - 102 - Superstructure
 - Families

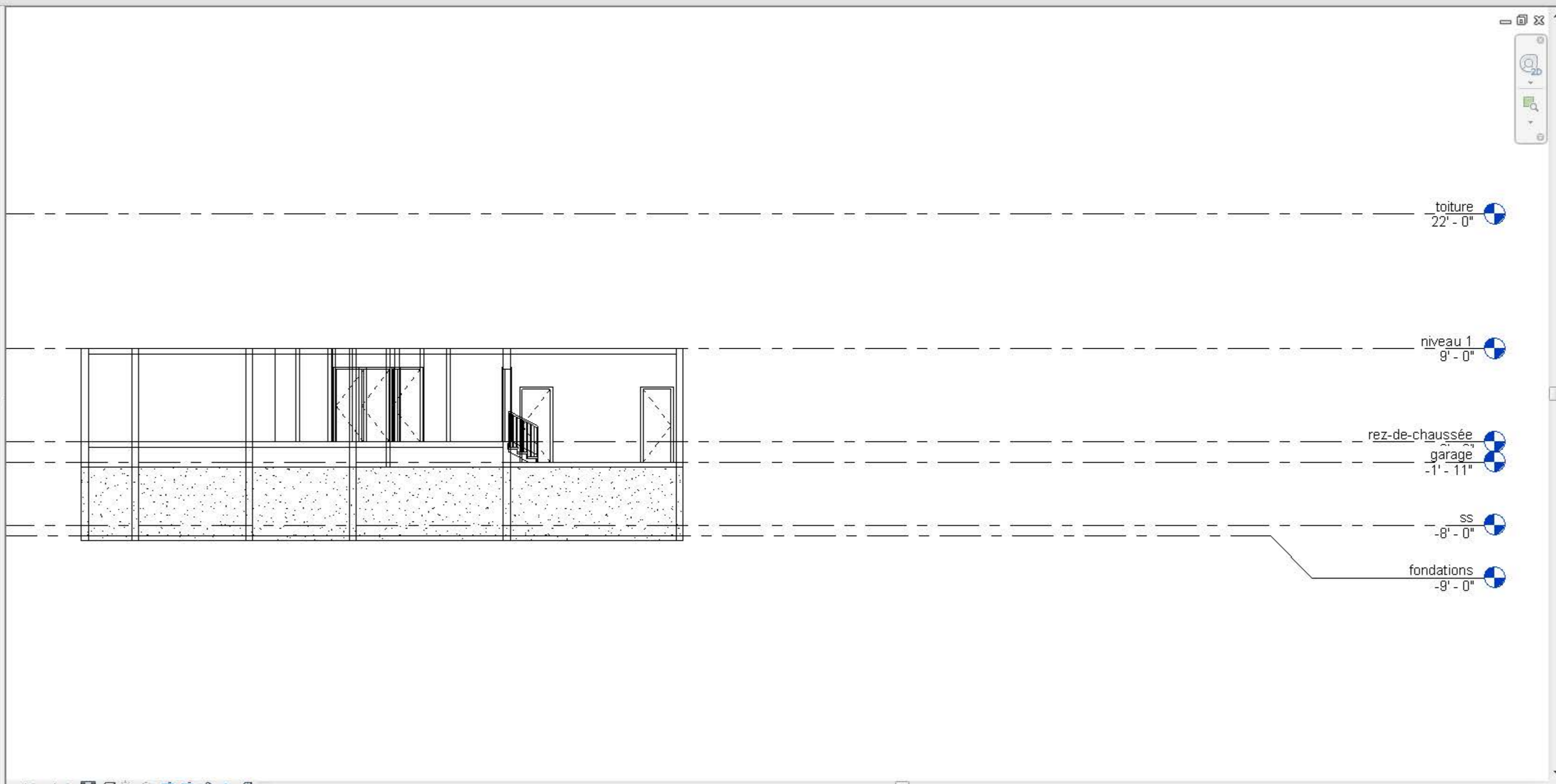



Properties

Floor Plan

Floor Plan: fondatio Edit Type

Graphics

View Scale	1/8" = 1'-0"
Scale Value 1:	96
Display Model	Normal
Detail Level	Coarse
Parts Visibility	Show Original
Visibility/Grp...	Edit...
Graphic Displ...	Edit...
Underlay	None
Underlay Ori...	Plan
Orientation	Project North
Wall Join Disp...	Clean all wa...
Discipline	Architectural
Color Scheme...	Background
Color Scheme	<none>

[Properties help](#) Apply

A2.rvt - Project Browser

- Views (all)
 - Structural Plans
 - foundations
 - garage
 - Floor Plans
 - foundations**
 - garage
 - niveau 1
 - rez-de-chaussée
 - Site
 - ss
 - toiture
 - Ceiling Plans
 - garage
 - niveau 1
 - rez-de-chaussée
 - 3D Views
 - 01 - Existing
 - 02 - Demo
 - A10 - Substructure
 - B10 - Superstructure

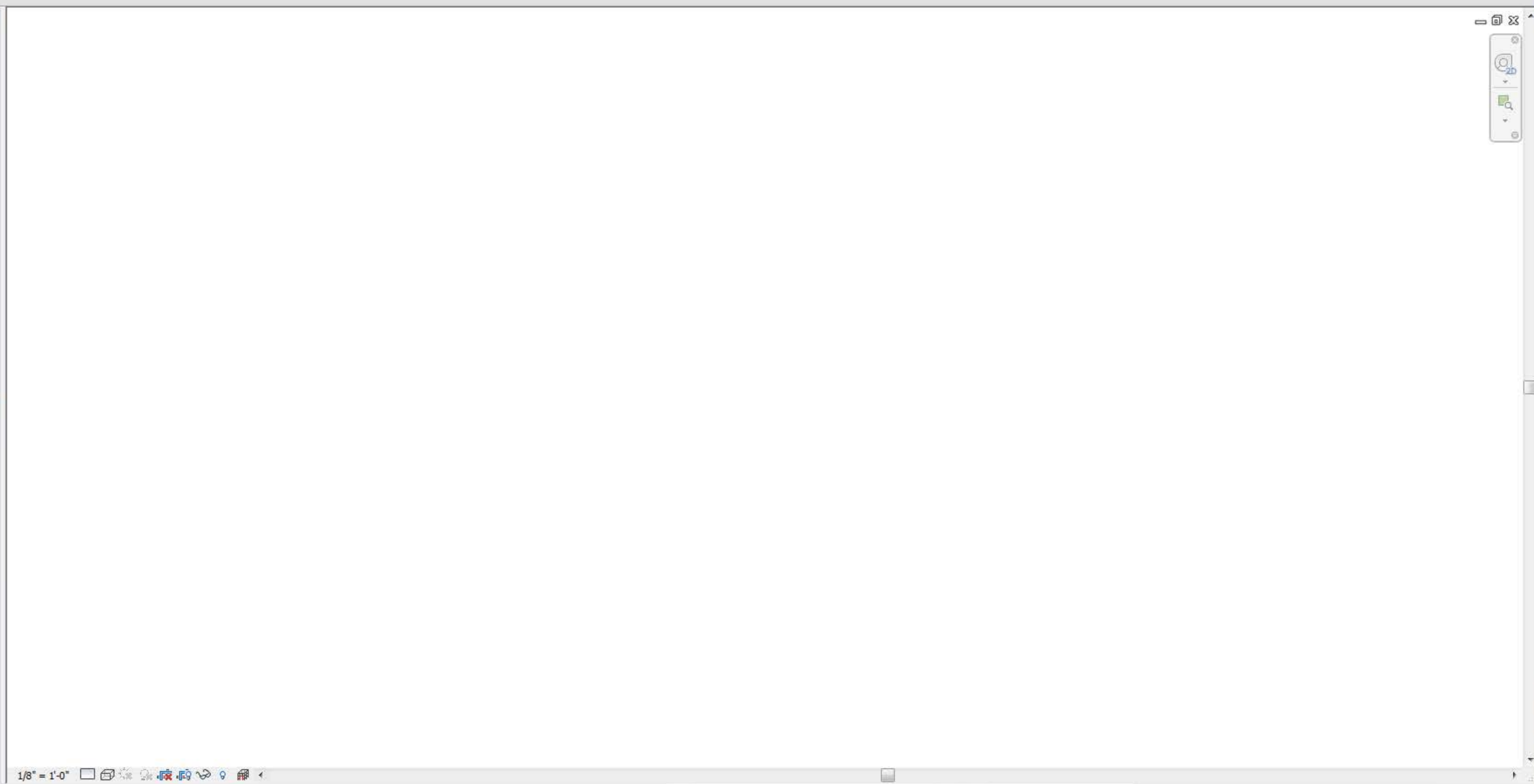

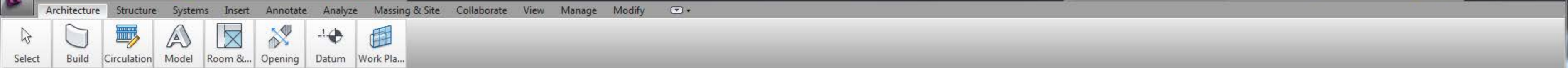

Properties

Floor Plan

Floor Plan: rez-de-c Edit Type

Graphics

View Scale	1/8" = 1'-0"
Scale Value 1:	96
Display Model	Normal
Detail Level	Coarse
Parts Visibility	Show Original
Detail Number	1
Rotation on S...	None
Visibility/Grap...	Edit...
Graphic Displ...	Edit...
Underlay	foundations
Underlay Ori...	Plan
Orientation	Project North
Wall Join Disp...	Clean all wa...
Discipline	Architectural

Properties help Apply

A2.rvt - Project Browser

- Views (all)
 - Structural Plans
 - fondations
 - garage
 - Floor Plans
 - fondations
 - garage
 - niveau 1
 - rez-de-chaussée**
 - Site
 - ss
 - toiture
 - Ceiling Plans
 - garage
 - niveau 1
 - rez-de-chaussée
 - 3D Views
 - 01 - Existing
 - 02 - Demo
 - A10 - Substructure
 - B10 - Superstructure

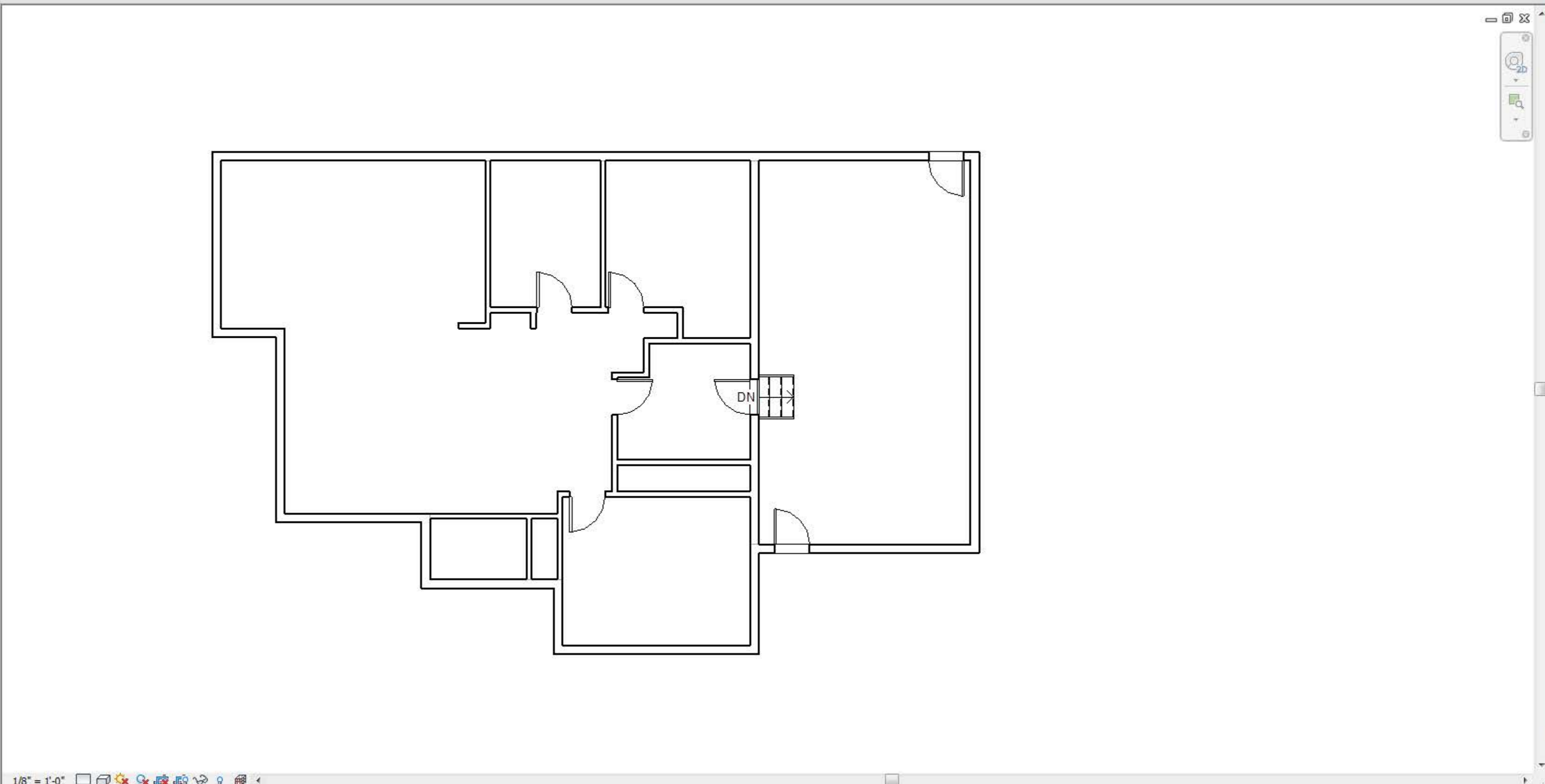

Properties

3D View

3D View: {3D} Edit Type

Graphics

View Scale	1/8" = 1'-0"
Scale Value	1: 96
Detail Level	Medium
Parts Visibility	Show Original
Visibility/Grap...	Edit...
Graphic Displ...	Edit...
Discipline	Architectural
Default Analy...	None

Identity Data

View Template	<None>
View Name	{3D}
Dependency	Independent
Title on Sheet	

Extents

[Properties help](#) Apply

A2.rvt - Project Browser

- Views (all)
 - Structural Plans
 - fondations
 - garage
 - Floor Plans
 - fondations
 - garage
 - niveau 1
 - rez-de-chaussée
 - Site
 - ss
 - toiture
 - Ceiling Plans
 - garage
 - niveau 1
 - rez-de-chaussée
 - 3D Views
 - 01 - Existing
 - 02 - Demo
 - A10 - Substructure
 - B10 - Superstructure

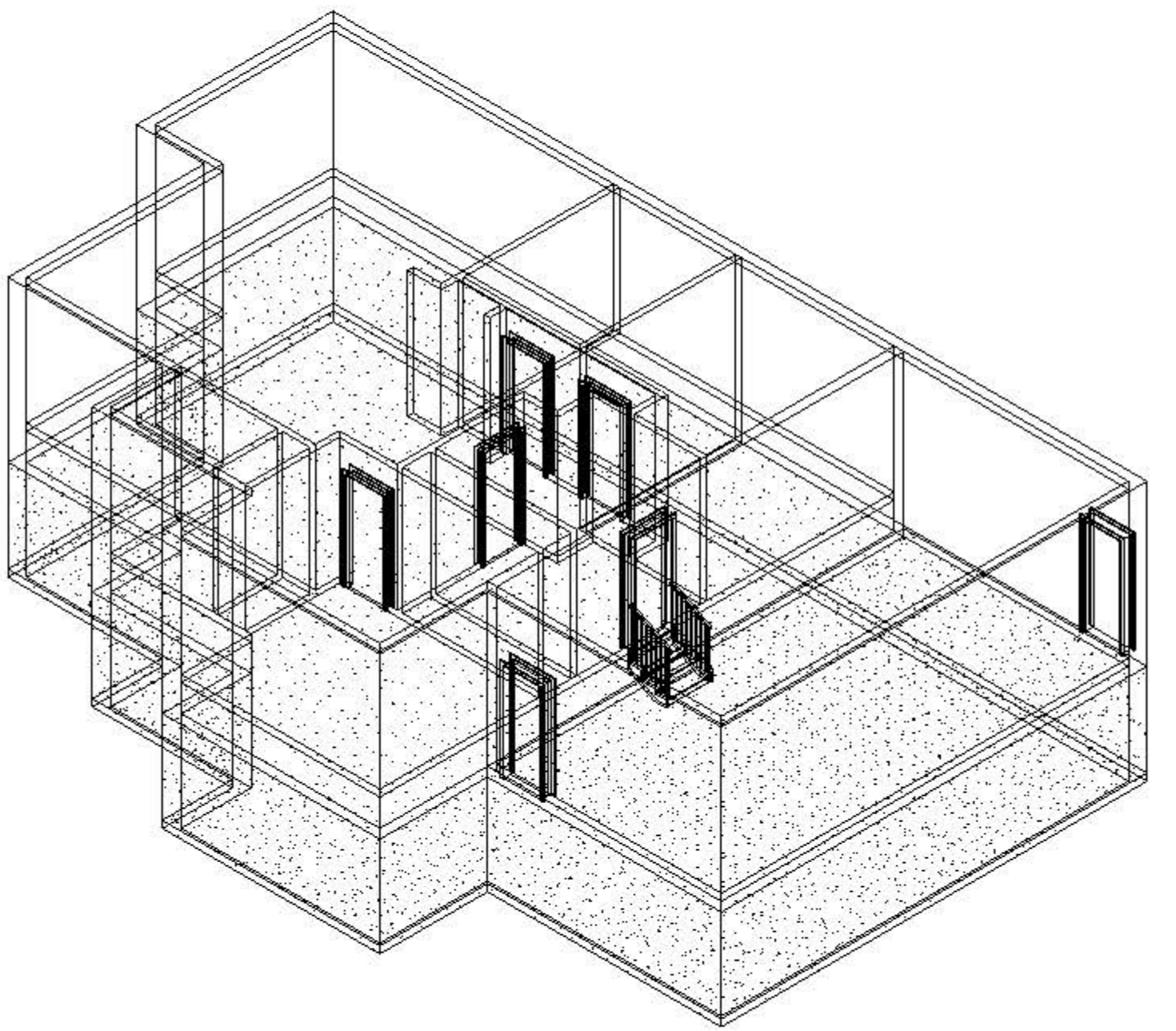

Properties

Floor Plan

Floor Plan: fondatio Edit Type

Dependency	Independent
Title on Sheet	
Referencing S...	102
Referencing D...	3

Extents

Crop View

Crop Region ...

Annotation Cr...

View Range **Edit...**

Associated Le... fondations

Scope Box None

Depth Clipping **No clip**

Phasing

Phase Filter Show All

Phase A10 - Substr...

[Properties help](#) **Apply**

A2.rvt - Project Browser

- Views (all)
 - Structural Plans
 - fondations
 - garage
 - Floor Plans
 - fondations**
 - garage
 - niveau 1
 - rez-de-chaussée
 - Site
 - ss
 - toiture
 - Ceiling Plans
 - garage
 - niveau 1
 - rez-de-chaussée
 - 3D Views
 - 01 - Existing
 - 02 - Demo
 - A10 - Substructure
 - B10 - Superstructure

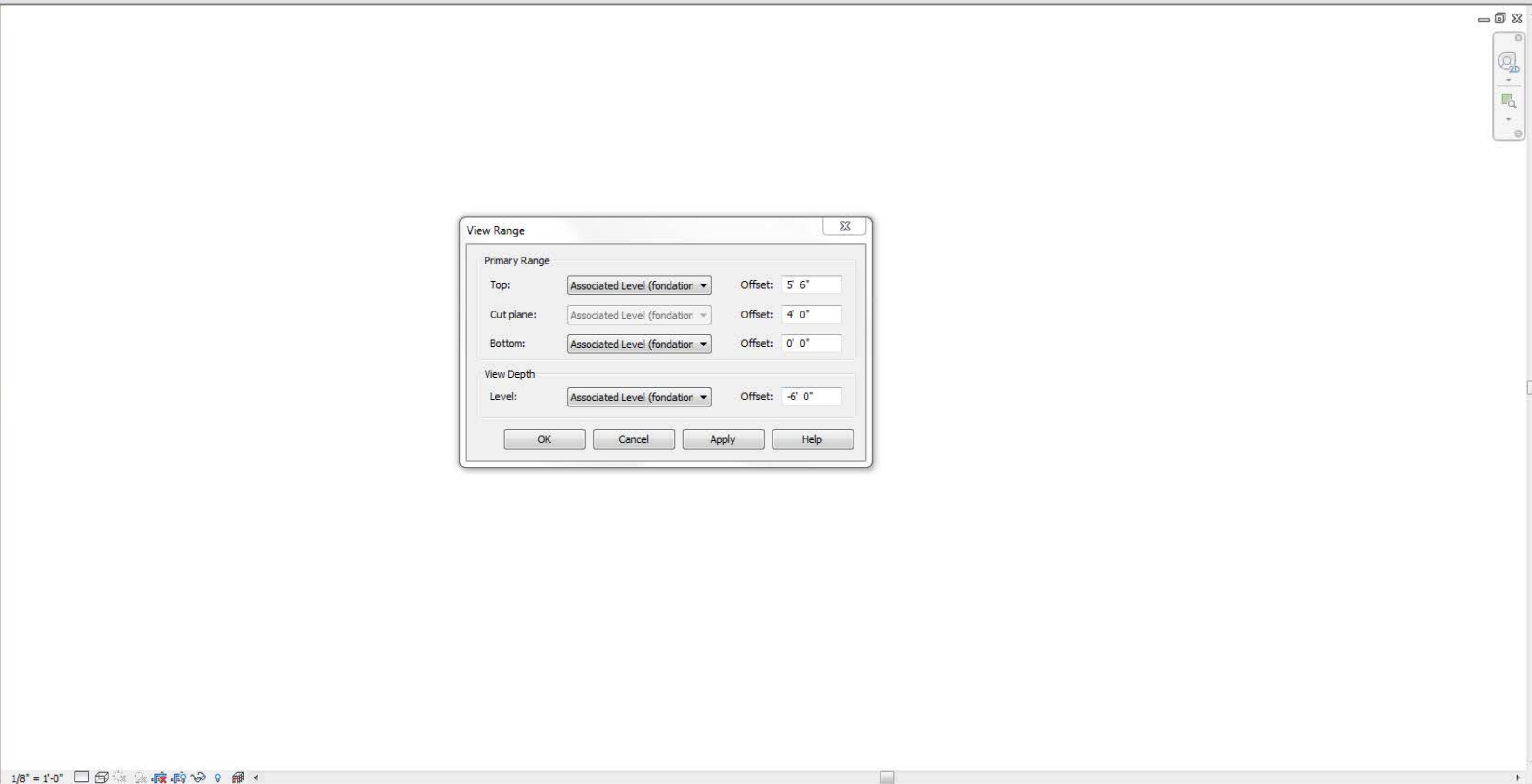

View Range

Primary Range

Top: Associated Level (fondatio) Offset: 5' 6"

Cut plane: Associated Level (fondatio) Offset: 4' 0"

Bottom: Associated Level (fondatio) Offset: 0' 0"

View Depth

Level: Associated Level (fondatio) Offset: -6' 0"

OK **Cancel** **Apply** **Help**