

# **Revit.Titleblocks.RevisionSchedule.FatRows**

Project Name: Revit.Titleblocks.RevisionSchedule.FatRows

Description:

Author: ron.allen

Copyright:

Homepage:

## Table of Contents

Title.....	4
Select Schedule.....	5
Right Click and edit schedule.....	6
Click on [Fields].....	7
Click on [New Formula] button .....	8
Type [nul] .....	9
Set as TEXT .....	10
Enter Formula - Type [" "].	11
Click OK.....	12
Click OK.....	13
Right click NUL Column .....	14
Select [Edit Font] menu item.....	15
Click on [Font size:] text box.....	16
Type [0.20] to start .....	17
Note shift in line in header in schedule.....	18
Repeat until a match is achieved.....	19
Note reset override... ..	20
Click on [Load intoProject and Close] button .....	21
Click on [Overwrite the existing version] button.....	22
Hide NUL column.....	23
Select column & Delete header text .....	24
Adjust colimn width to fit in border line .....	25

Edit appearance.....	26
Turn off Grid lines and outline as desired. ....	27
OK to apply .....	28
Overwrite in project .....	29

Title

# Revit Title blocks Revision Schedules Taller Rows Formatting

Ron.Allen@aecom.com  
Apsis0215@gmail.com

# Select Schedule

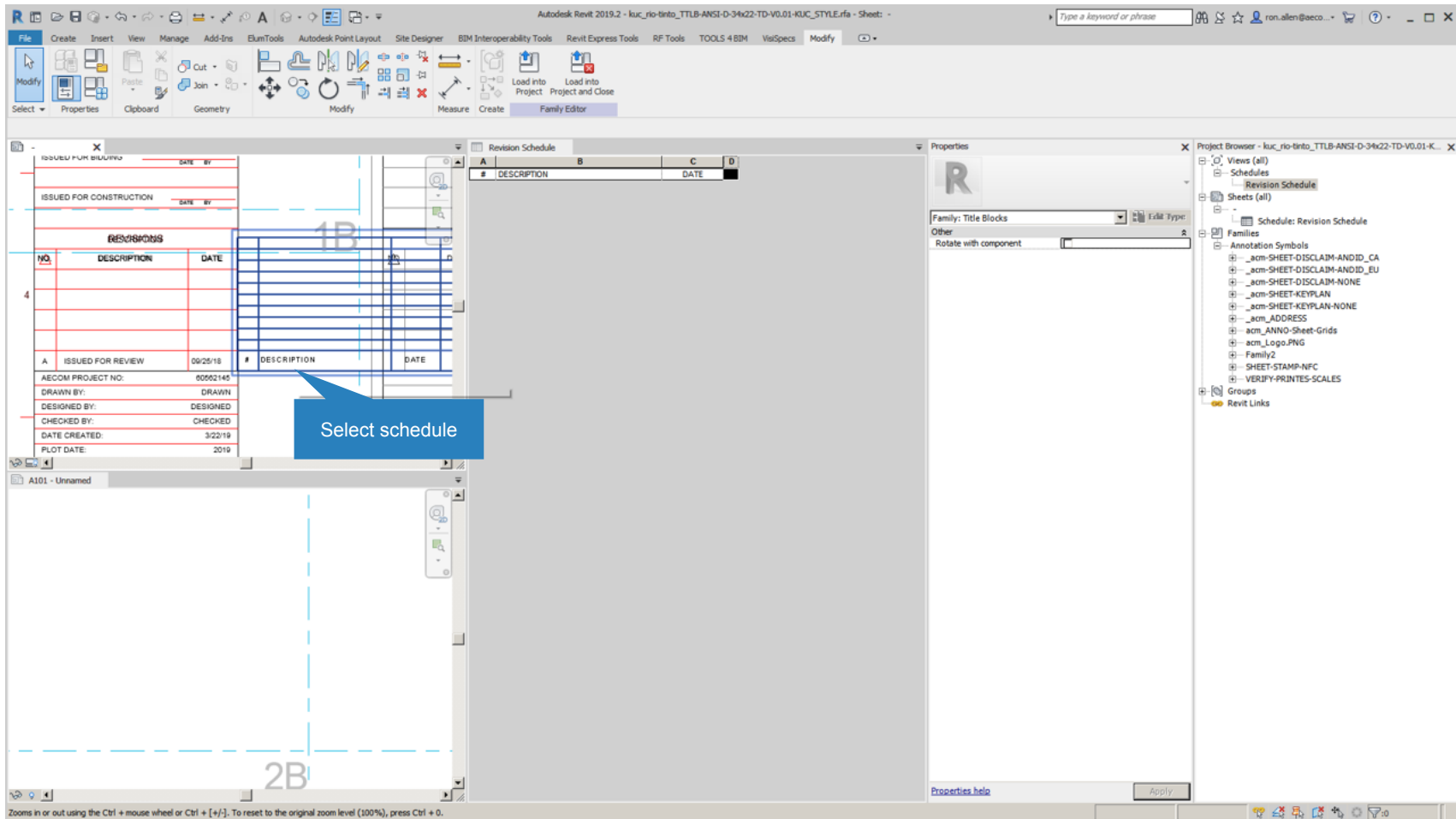

# Right Click and edit schedule

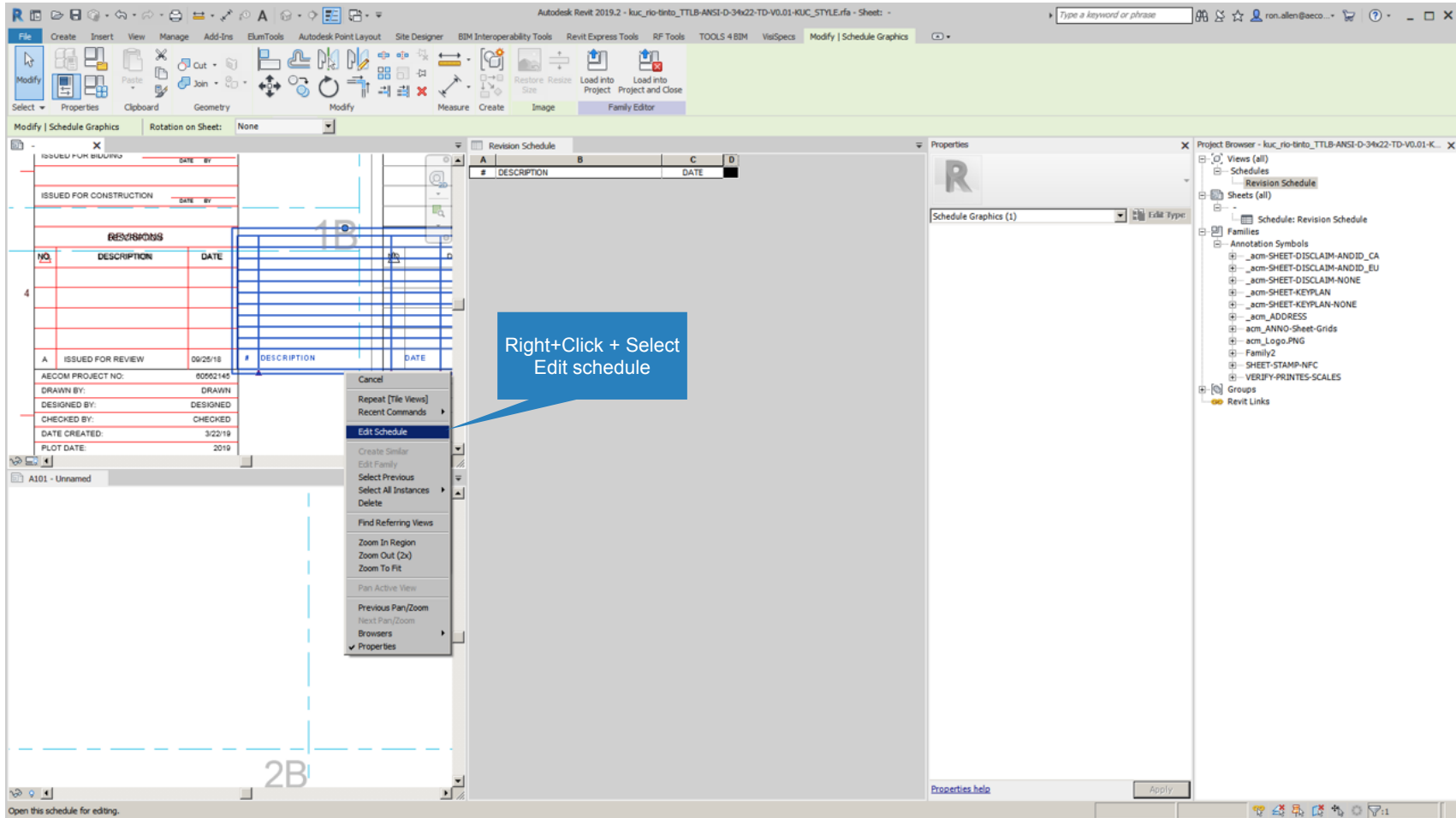

Click on [Fields]

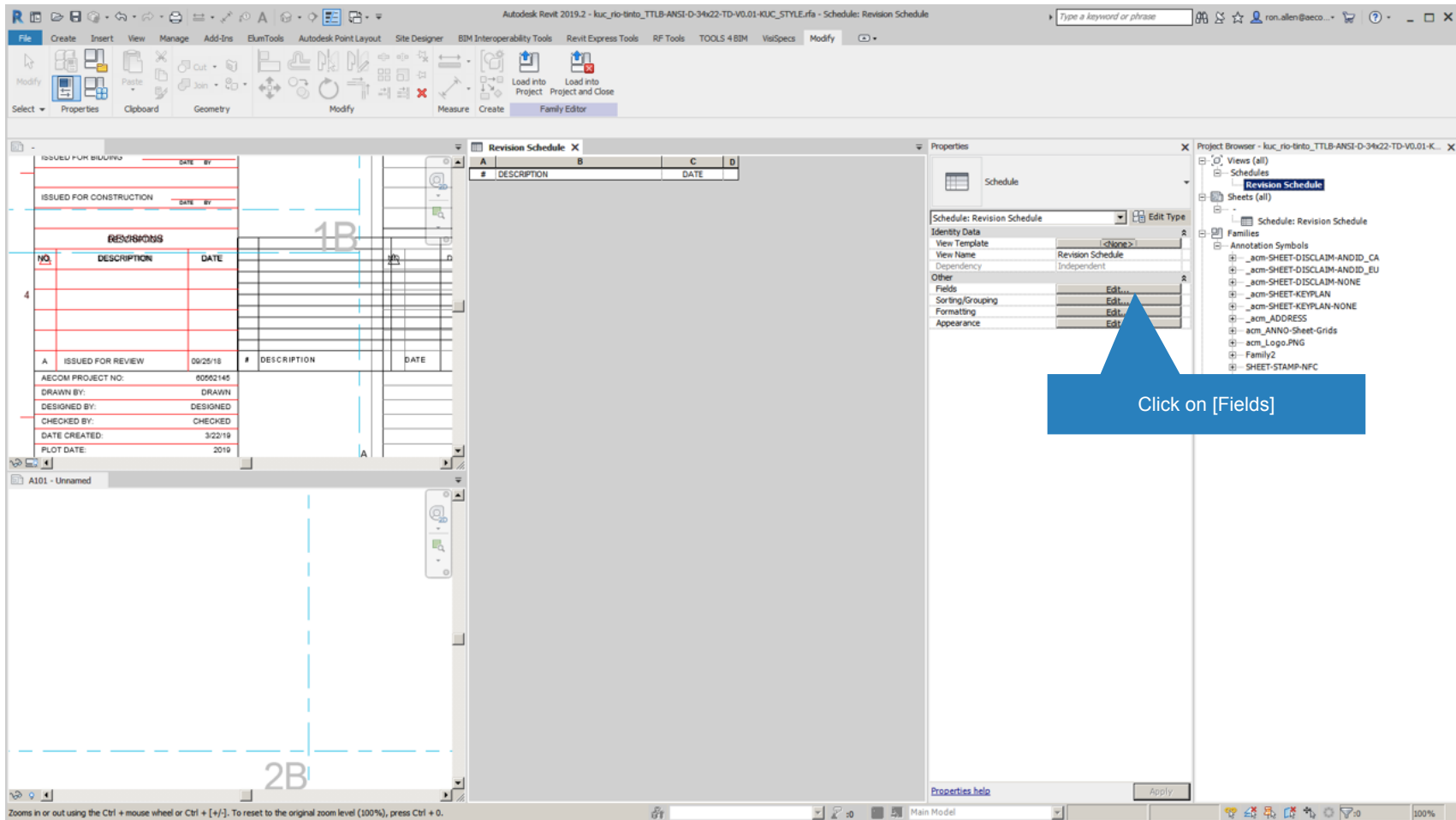

Click on [New Formula] button

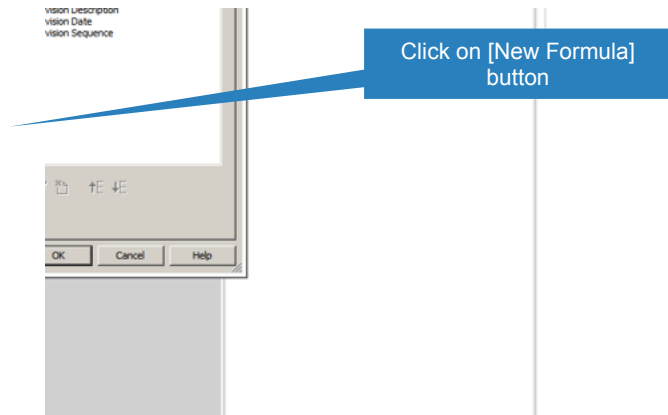

Type [nul]

Enter a name :  
nul

Set as TEXT

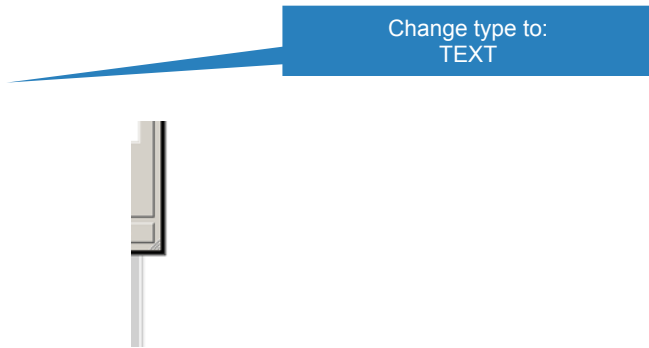

Enter Formula - Type [" "]

Enter a 'space' for the formula:  
" "

Click OK

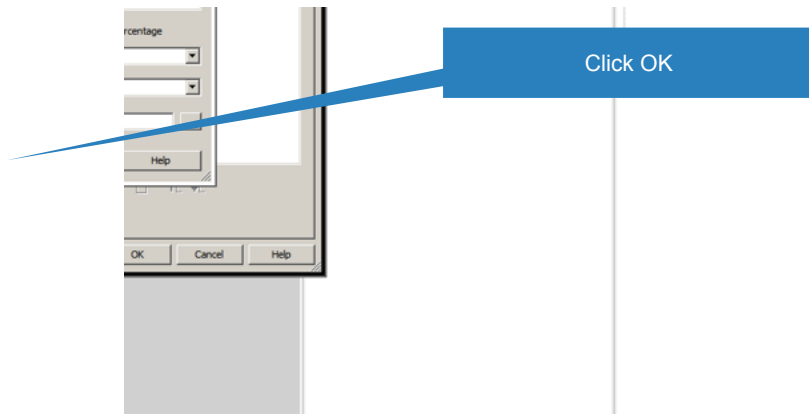

Click OK

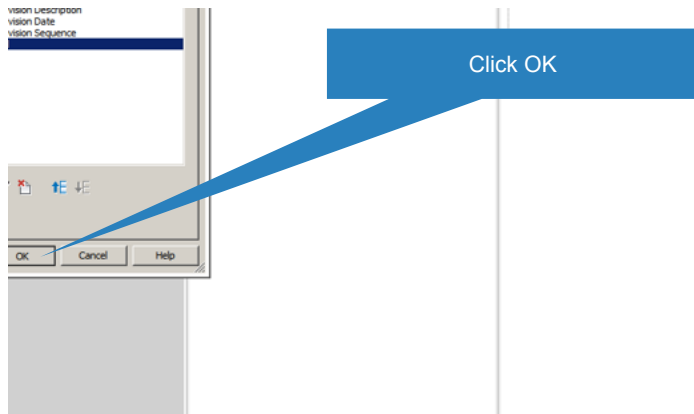

# Right click NUL Column

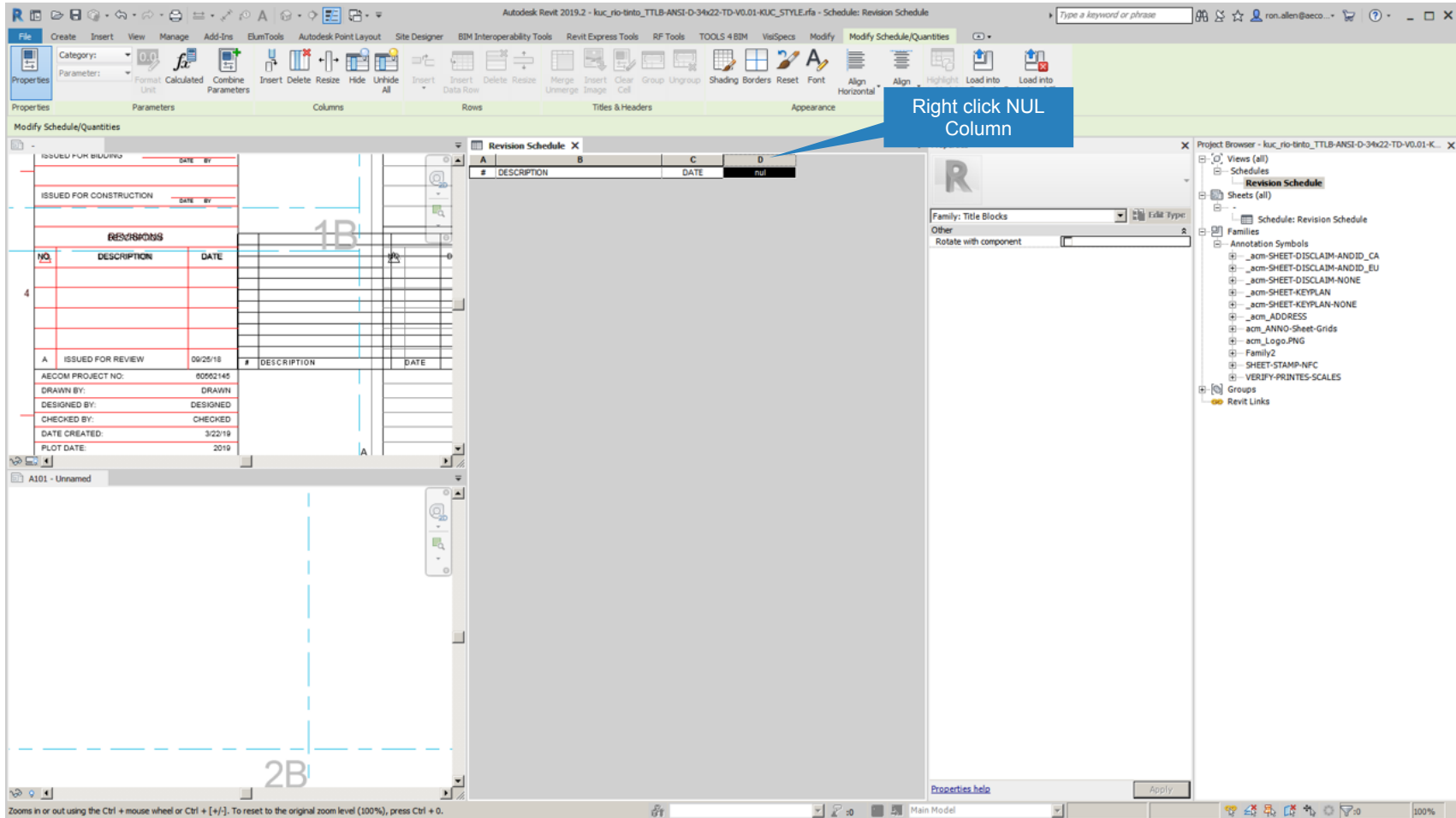

Select [Edit Font] menu item

Select [Edit Font]  
menu item

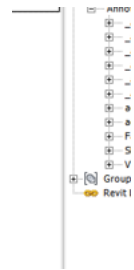

Click on [Font size:] text box

Click on [Font size:]  
text box

Type [0.20] to start

Type [0.2]

Note shift in line in header in schedule

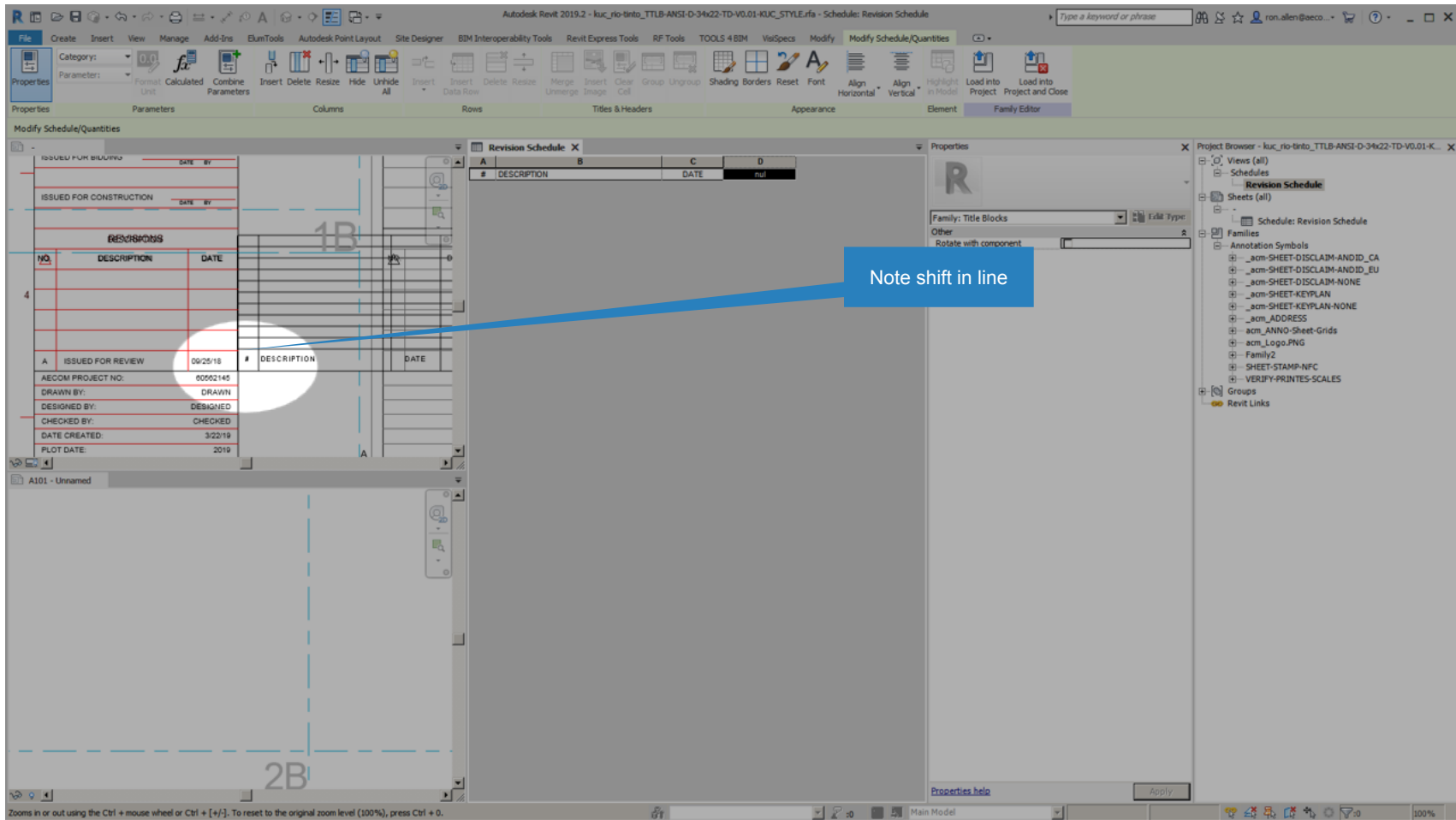

Repeat until a match is achieved

Repeat with a  
slightly different  
value until match is  
achieved

Note reset override...

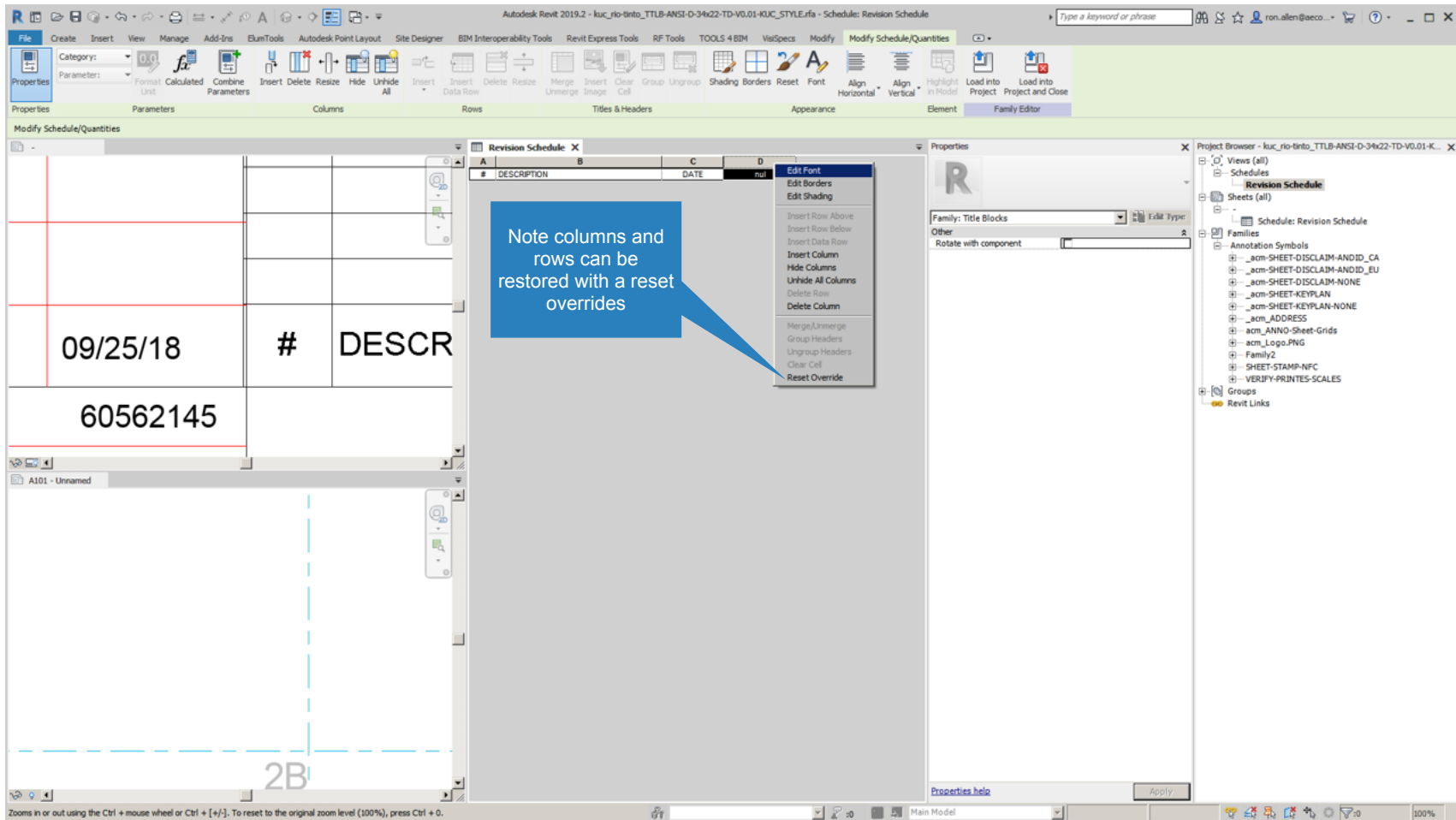

Click on [Load intoProject and Close] button

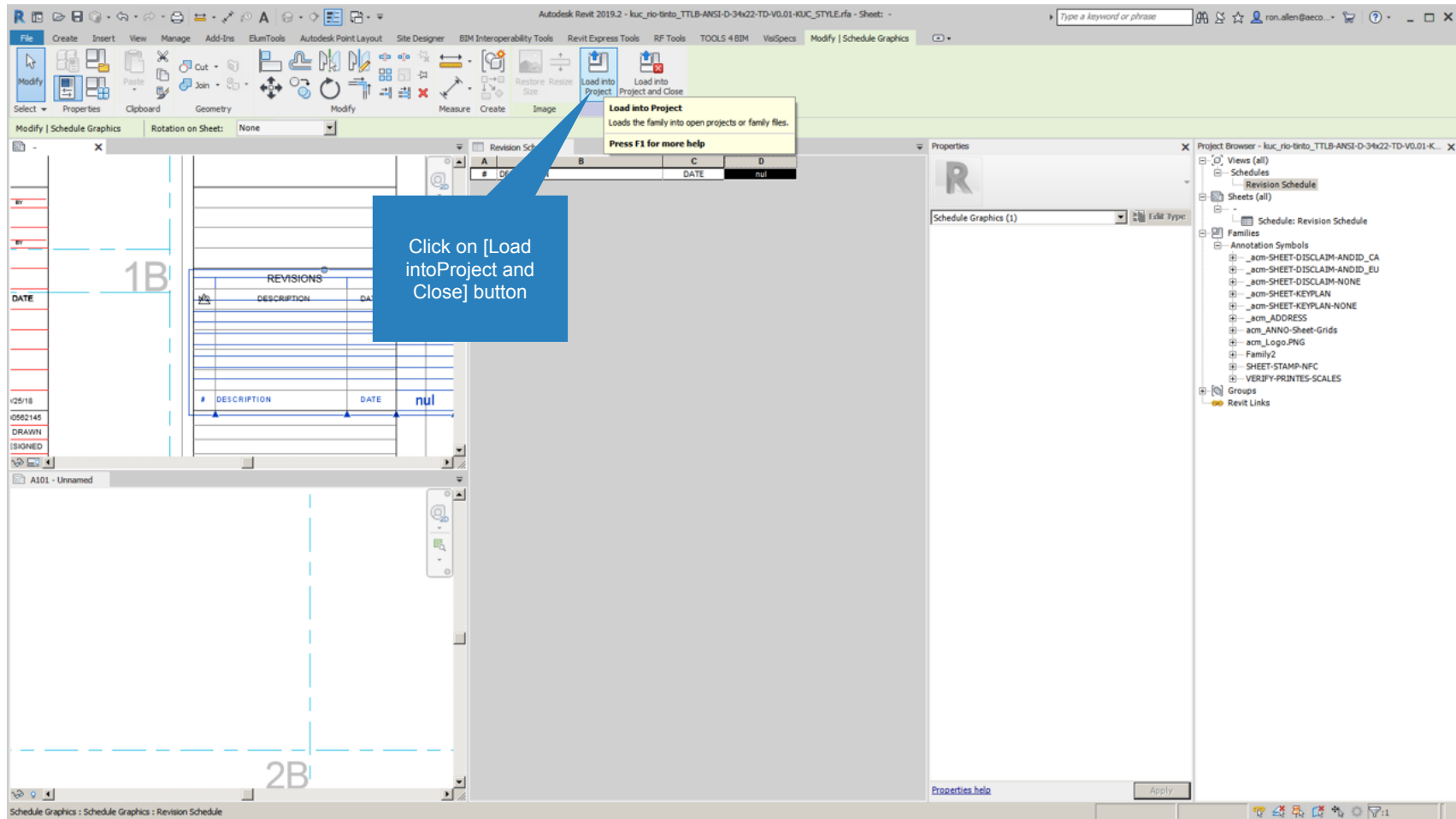

Click on [Overwrite the existing version] button

Click on [Overwrite  
the existing version]  
button

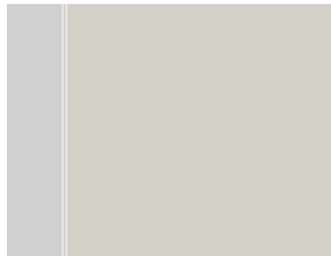

# Hide NUL column

Add revisions to show each row in a test project

In the title block family, Select the title block

#	DESCRIPTION	DATE	NUL
5	Revision 5 jlhdsd ;lkdsjfg gfdsl kjs lkjdfgkjsdnhf gkjsd hlkjfdg		
4	Revision 4 jlhdsd ;lkdsjfg gfdsl kjs lkjdfgkjsdnhf gkjsd hlkjfdg	Date 4	
3	Revision 3 jlhdsd ;lkdsjfg gfdsl kjs lkjdfgkjsdnhf gkjsd hlkjfdg	Date 3	
2	Revision 2 jlhdsd ;lkdsjfg gfdsl kjs lkjdfgkjsdnhf gkjsd hlkjfdg	Date 2	
1	Revision 1 jlhdsd ;lkdsjfg gfdsl kjs lkjdfgkjsdnhf gkjsd hlkjfdg	Date 1	
#	DESCRIPTION	DATE	

Select column & Delete header text

A	B	C	D
#	DESCRIPTION	DATE	nul

Below the main window, a smaller window shows a similar table with a 'NO.' column and a 'DATE' column. The table content is as follows:

NO.	DESCRIPTION	DATE
5	Revision 5 jlhsd ;lkdsjfg gfdsl kjs lkjdfgkjsdnhf gkjsd hlkjfdg	
4	Revision 4 jlhsd ;lkdsjfg gfdsl kjs lkjdfgkjsdnhf gkjsd hlkjfdg	Date 4
3	Revision 3 jlhsd ;lkdsjfg gfdsl kjs lkjdfgkjsdnhf gkjsd hlkjfdg	Date 3
2	Revision 2 jlhsd ;lkdsjfg gfdsl kjs lkjdfgkjsdnhf gkjsd hlkjfdg	Date 2
1	Revision 1 jlhsd ;lkdsjfg gfdsl kjs lkjdfgkjsdnhf gkjsd hlkjfdg	Date 1
#	DESCRIPTION	DATE

Adjust colimn width to fit in border line

#	DESCRIPTION	DATE
Revision 5	ihsd ;lkdsjfg gfdsl kjs lkjdfgkjsdnhf gkjds hkiyfdg	Date 5
4	Revision 4 ihsd ;lkdsjfg gfdsl kjs lkjdfgkjsdnhf gkjds hkiyfdg	Date 4
3	Revision 3 ihsd ;lkdsjfg gfdsl kjs lkjdfgkjsdnhf gkjds hkiyfdg	Date 3
2	Revision 2 ihsd ;lkdsjfg gfdsl kjs lkjdfgkjsdnhf gkjds hkiyfdg	Date 2
1	Revision 1 ihsd ;lkdsjfg gfdsl kjs lkjdfgkjsdnhf gkjds hkiyfdg	Date 1
#	DESCRIPTION	DATE

# Edit appearance

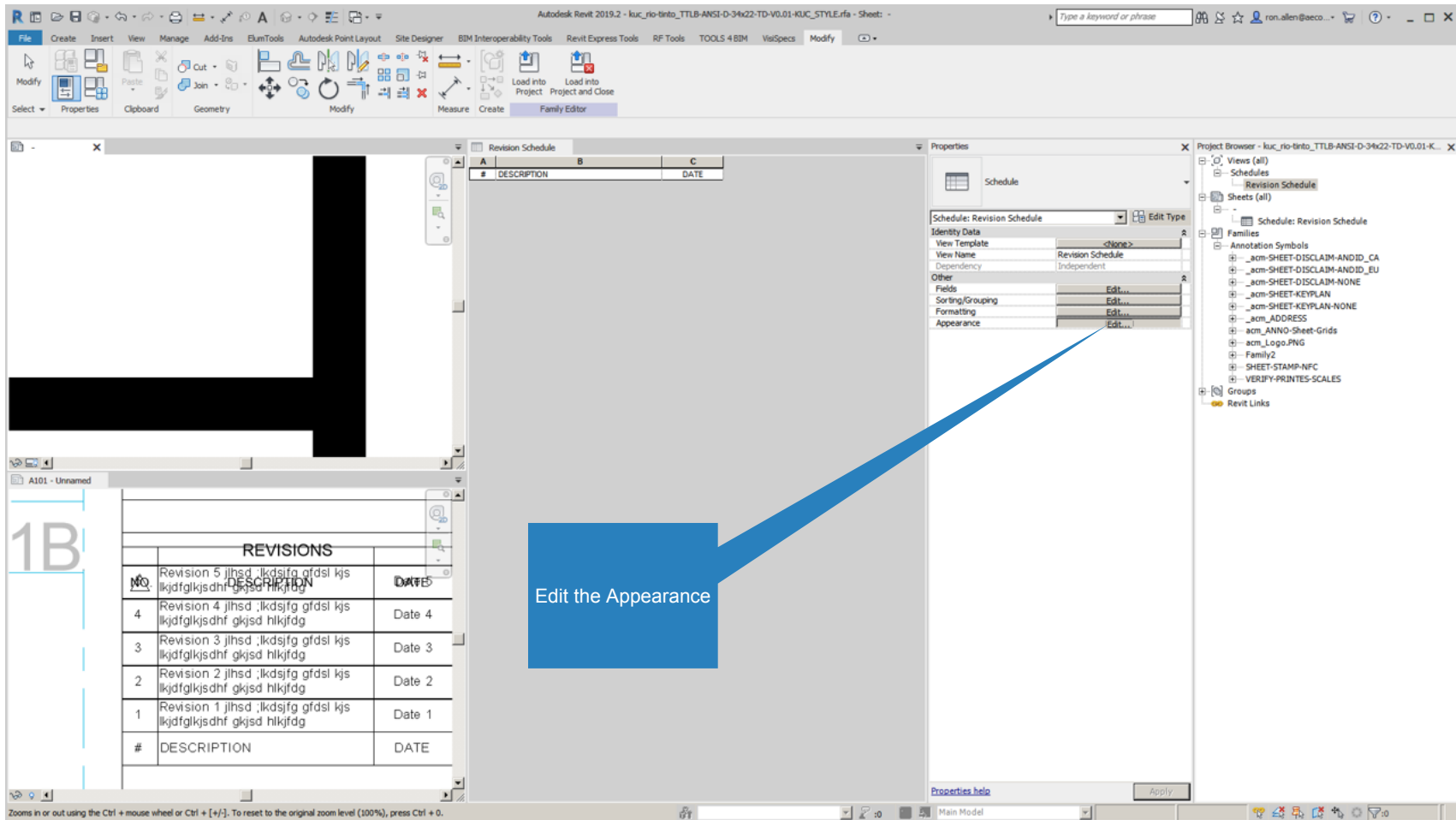

Turn off Grid lines and outline as desired.

Turn off grid lines  
If outline is  
undesirable turn it  
off too

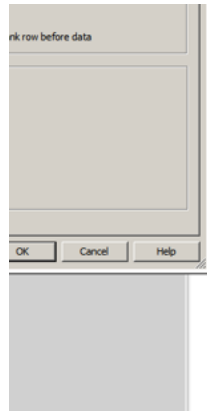

OK to apply

NO.	DESCRIPTION	DATE
5	Revision 5 jlhds ;lkdsjfg gfdsl kjs lkjdfglkjsdnhf gkjsd hlkjfdg	
4	Revision 4 jlhds ;lkdsjfg gfdsl kjs lkjdfglkjsdnhf gkjsd hlkjfdg	Date 4
3	Revision 3 jlhds ;lkdsjfg gfdsl kjs lkjdfglkjsdnhf gkjsd hlkjfdg	Date 3
2	Revision 2 jlhds ;lkdsjfg gfdsl kjs lkjdfglkjsdnhf gkjsd hlkjfdg	Date 2
1	Revision 1 jlhds ;lkdsjfg gfdsl kjs lkjdfglkjsdnhf gkjsd hlkjfdg	Date 1
#	DESCRIPTION	DATE

# Overwrite in project

