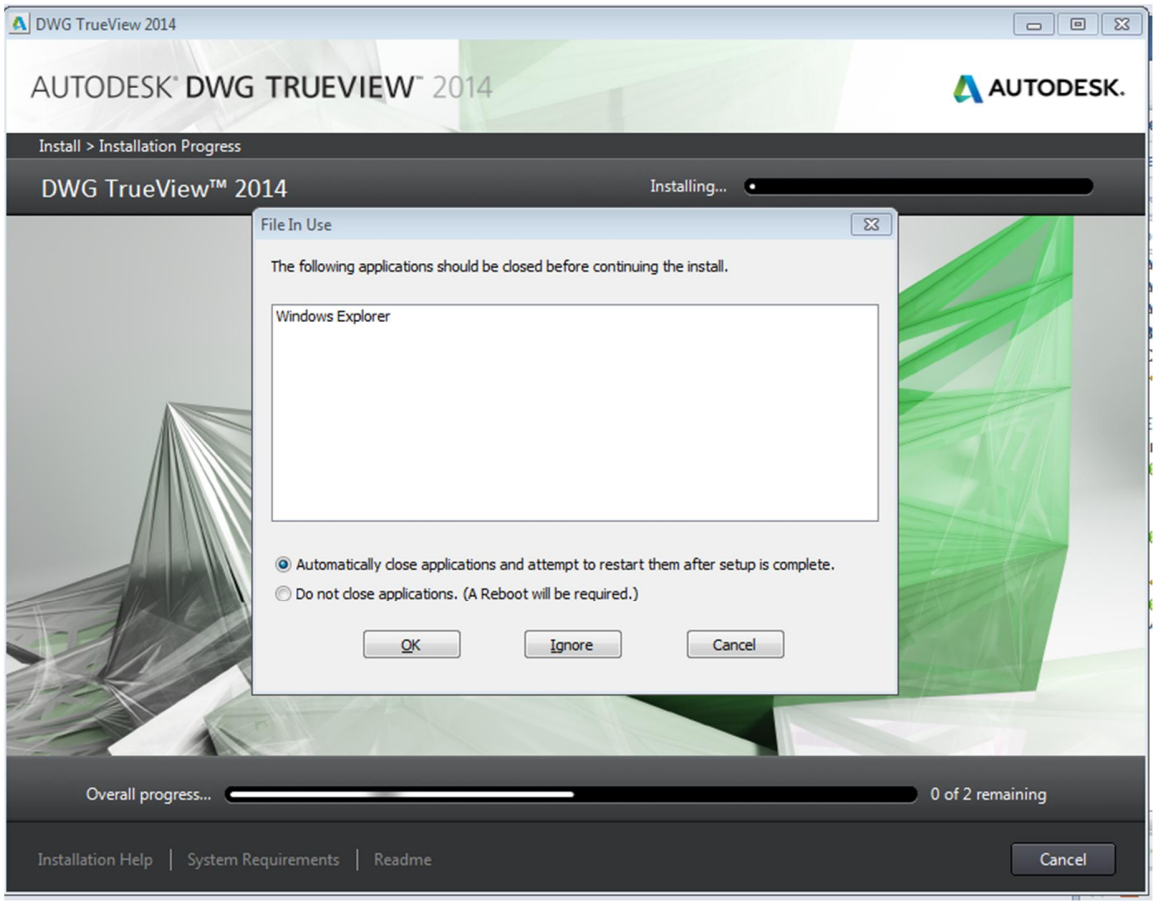
DWG TrueView 2014
AUTODESK® DWG TRUEVIEW™ 2014
AUTODESK.
Install > Installation Progress
DWG TrueView™ 2014
Installing...
File In Use
The following applications should be closed before continuing the install.
Windows Explorer
Automatically close applications and attempt to restart them after setup is complete.
Do not close applications. (A Reboot will be required.)
OK
Ignore
Cancel
Overall progress...
0 of 2 remaining
Installation Help
System Requirements
Readme
Cancel

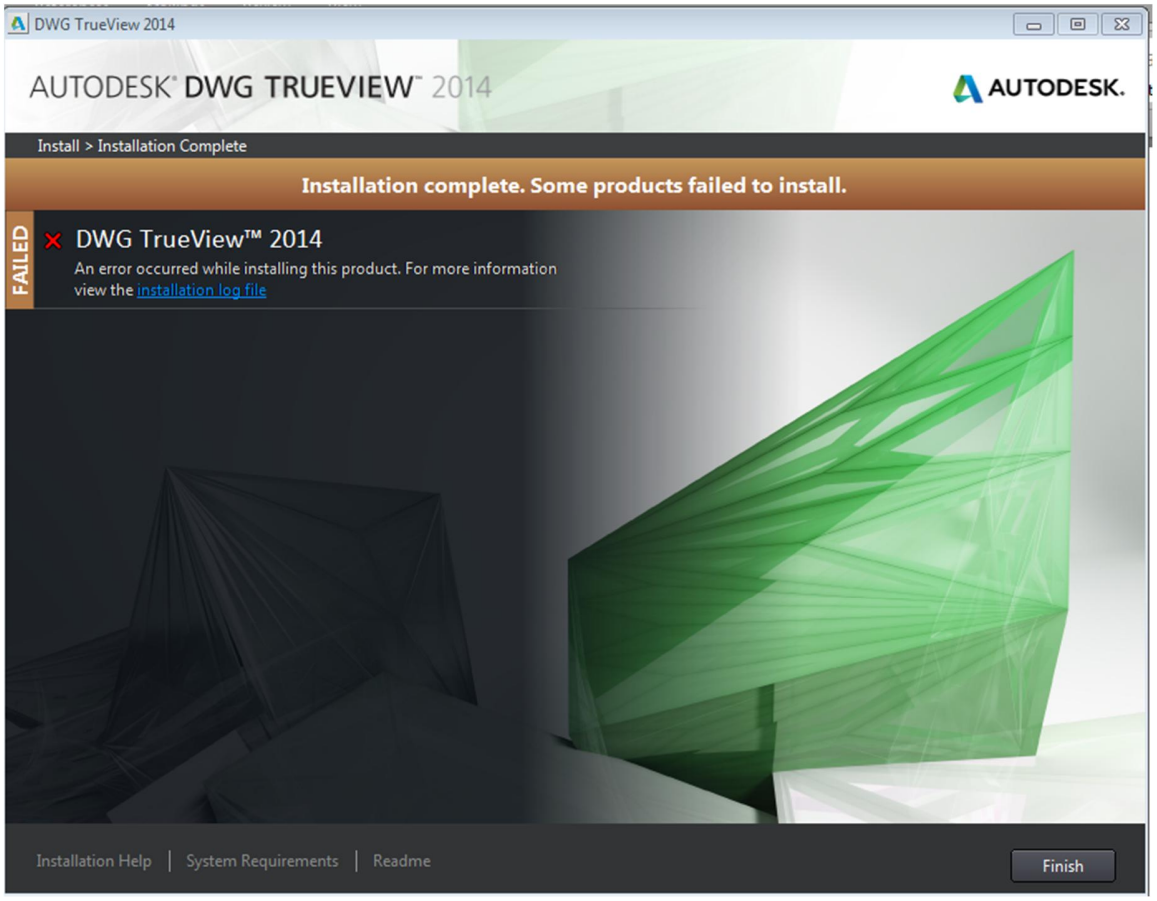
DWG TrueView 2014
AUTODESK® DWG TRUEVIEW™ 2014
AUTODESK.
Install > Installation Complete
Installation complete. Some products failed to install.
FAILED
DWG TrueView™ 2014
An error occurred while installing this product. For more information view the installation log file
Installation Help
System Requirements
Readme
Finish